Tau

1953

Bud,

I sure have enjoyed being with you [illegible] 4½ years that I've been in [illegible]. I'll sure see you next year.

Your Pal,
R.C.

"Hoy."

It has really been fun going to school with you this year. I hope you can make first team in baseball next year. I'll see you in the funny paper.

Sweet Kisses,

Charlie Lee Dozne

Stuart

I enjoyed going to school with you this year. I had a nice time on the band trips with you. Hope you late of luck with the girls.

Robert Cassitie

Beef,

I have enjoyed being with you in Eng + Band + Spanish this year. I sure do hope that I will pass Español this year no joke. See ya around this summer.

Charlie

Stuart,
you really deserve the best of luck always
I really hope you have it.

Dorothy

"Hoy"

It's been grate beeing in band with you. I wish you could have me $ of S.C.A. But we both lost. See you next fall.

Your friend
Bobby L.

Stuart you deserved to be treasurer, because you're a grand boy.

Dinah

Good luck and sure did enjoy having geometry with you this year.

Bobby C.

It's been a tough year, hasn't it? We've been snowed under with the worst kind of anything homework! But we had a good time too. Next year we'll have to keep this old building going. Love,

Jeanie Lee

Stuart Savage
Grade Eleven
P.O. Box 178
City
Tel. 3966

"Uncle"

It sure has been swell knowing you this year and I really enjoyed being your campaign manager, (even tho' we did lose.) Best of luck in the coming years to a swell guy.

Elmer (Fudd)

Stuart,

I have enjoyed having you in Band for the past few years. I wish you all the luck in the world.

S.O.

To a swell boy whom I like very much. Have enjoyed riding around with you in the past. Lots of luck always.

Bob Howell

"Beef"

I have enjoyed being in home room with you this year, even though we didn't have any other classes together.

Best of luck.

"Clete"

Best of luck to a swell guy. Enjoyed having homeroom with you!

Leroy Quinn

Best of luck to a very fine boy and a good friend.

"Dave"

To the best from the best. Lots of luck. It's been lots of fun being around you the 4 years I have known you

Billy Adams

Stuart, even tho' been homeroom being in history with you and history. See you around this year. Love, Judy Allen

Best of luck always to a fine school friend. There's wishing you the best of everything.

Jackie Dy

Stuart:
I've enjoyed
being in the
band with you
this year and I'll
never forget Greensboro
(nic) Good Luck

Roy Martin

Stuat:
Best of luck
to you in the
coming year.

Preston

Stuart,
I am glad to
have had band with
you this year and I hope
see a lot of you next year
Good luck.

Cannon

Beef,
I think you are a
swell fellow. Beef
I vote for in S.C.H.
election. Tough Luck about
losing it. Best of Luck
always.

N. C.

Beef
This is wishing you
best of luck in your
future years. You are
a fine fellow.

Thomas "Wh.T"

I still wish
Savage could have
saved my cabbage.
Your Pal
Jesse
Beef

To a good ole Beef,
Best of Luck,

Jack Clifford

Stuart, I have enjoyed
knowing you. Best of
like always to a swell
fellow.

Your friend,
Jerry

It has really been
great being with you in
G. H. S. again this year. Here's
to the good times we've had
in R. B.'s room! Best
of luck to "Beef"

- Curtis

Beef I have enjoyed being in school with you this year. I hope you the best of luck.
Bobby Smith

Stuart,
I have really enjoyed knowing you this year and I wish we had both won since you are so swell.
Bruce Tyson

The Tau

GREENVILLE HIGH SCHOOL
GREENVILLE, NORTH CAROLINA

Hog,
We really raised cane in Greensboro this year, but just wait 'till next year, practise alot this summer, and you'll be playing solo next year.
Luck
"Yorky" Phillips

1953

The Tau Dedication

To those people who have been patient, understanding, and devoted; who have encouraged and guided; and who have stood steadfastly beside us: to our Mothers and Fathers we dedicate our annual with the pride and love we justly owe them.

LEE-STOKES

Stuart,
I sure have enjoyed knowing you the two years I have. See you this summer.

Best

Stuart,
Well, we're nearly through Spanish II and L.B.'s class this year. I could shout!! You are a fine lad! Always remain that way and you will get far in this old world. See ya around.
Sincerely,
Jack Miller

Greenville High School is a good school, but it is not good enough. I call upon all the students of Greenville High School and all alumni and alumnæ to have in mind always one purpose, namely, to strive forever to raise the mental, moral, and spiritual levels of this great school.

JUNIUS H. ROSE, *Superintendent*
Greenville City Schools

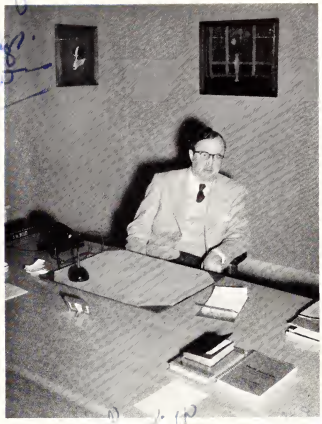

May you always strive to do your best to make the community in which you live a better place in which to work and play. A good citizen tries to improve the community in which he resides. Our country will only progress through the contributions made to society by splendid young men and women such as compose this year's class.

O. E. DOWD, *Principal*
Greenville High School

FACULTY

Miss Estelle Greene

Mr. Ward James

Mrs. Elizabeth Mims

SENIOR ADVISERS

ROW ONE: Miss Deanie B. Haskett, Mrs. Sue Howell, Mrs. Mary Goodman, Miss Frances Smith. ROW TWO: Mr. William Kittrell, Mrs. Pearl Long, Mrs. B. C. Picklesimer, Mr. R. B. Starling, Mrs. Nancy Boon. ROW THREE: Mrs. Maude Bowen, Miss Betty Hansinger, Mrs. June Tripp, Miss Ruth Davis, Miss Frances Lamb. ROW FOUR: Miss Laura Bell, Mrs. Margaret Farley, Mr. Roland Farley, Mr. J. E. Rogers. ROW FIVE: Miss Ona Shindler, Mr. James Walker, Mr. Earl Windley. ROW SIX: Miss Mattie Perkins, *Secretary to Principal;* Mrs. Amy Webb, *Secretary to Superintendent.* NOT PICTURED: Mr. Henry Wood.

Dear
have sure
enjoyed having
history with you every
year much. Best of
luck always.
Brad

SENIORS

AMOS RAY EVANS

Nickname "Amos"

S. C. A. 1, 2, 3; S. C. A. Treasurer 4; N. F. L. 1, 2, 3, 4; Class Treasurer 1; Class Vice-President 3; Class President 4; Jr.-Sr. Waiter 2; Chairman Voting Committee 2; Mixed Chorus 2, 3, 4; Boy's Glee Club 2, 3, 4; N. H. S. 3, 4; S. P. T. C. Treasurer 3; Teen-Age Club Treasurer 3; Band 2, 3, 4; Section Leader 4; Superlative 4.

THOMAS ARTHUR SMOOT, III

Nickname "Topsy"

Football 1, 2, 3, 4; S. C. A. 1, 2, 3; Intramural Softball 1, 2; Jr.-Sr. Sophomore Dancer 2; Mixed Chorus 2, 3; Boy's Glee Club 2, 3; Golf 3, 4; Monogram Club 3, 4; N. H. S. 4; Class Vice-President 4; Superlative; Business Manager of "Tau" 4.

ANN LOUISE BREWER

Nickname "Ann"

S. C. A. 1, 2, 3, 4; N. H. S. 3, 4; Jr.-Sr. Waitress 2; Co-chairman of Spanish Fiesta 3; Chairman of Bids Committee 3; Secretary of Senior Class 4; Chief Marshal 3, 4; Superlative 4.

WILLIAM KENNETH MacARTHUR

Nickname "Big Mac"

Mixed Chorus 2, 3, 4; Boy's Glee Club 2, 3, 4; Band 2, 3, 4; Band Vice-President 4; Band Section Leader 4; S. C. A. 4; Library Staff 1; Class Treasurer 4; Superlative 4; Jr.-Sr. Ceiling Committee Chairman 3; N. F. L. 3; All State Band Clinic 4; Track 4.

JIMMY ANDERSON

Nickname "Peanut"

Band 1, 2, 3, 4; Intramural Soft Ball 1, 2, 4; Red Cross Chairman 1, 2.

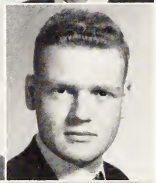

RALPH STANLEY BAKER

Nickname "Red"

Transfer from Chicod High School.

BARBARA JEAN BARROW

Nickname "Babs"

Girls Glee Club 2, 3, 4; Mixed Chorus 2, 3, 4; F. H. A. 1, 2; Jr.-Sr. Waitress 3; Homeroom Chairman 3; S. C. A. Rep. 2; N. F. L. 1, 2; I. C. C. 2; Cheerleader 1, 2, 4; Circulation Manager of Tau 4.

MARGIE ROSE BEAMAN

Nickname "Marge"

Transfer from Farmville.

ARTHUR FRANKLIN BODKIN

Nickname "Frank"

N. F. L. 2, 3; Mixed Chorus 2, 3, 4; Boy's Glee Club 2, 3, 4; President of Boy's Glee Club 4.

MARY FRANCES BRADY

Nickname "Shapely"

SENIORS

BOBBIE CAROLYN BRANCH

Nickname "Red"

N. F. L. 1, 2, 3; Mixed Chorus 2, 3, 4; Girl's Glee Club 2, 3, 4; I. C. C. 1, 2; F. H. A. 1, 2, 3; Parliamentarian of F. H. A. 1; County Vice-President of F. H. A. 2; Make-Up Editor "Green Lights" 4.

ZELMA DEAN BRAXTON

Nickname "Zelma"

ELVIN RAY BREWER

Nickname "Ray"

WILLIAM DAVID BRILEY

Nickname "Bill"

Junior Varsity Football 1, 2, 3; Junior Band 2; Band 3, 4; Dramatics 3, 4.

HENRY FRANKLIN BROOKS

Nickname "Frank"

E. E.'s 1, 2, 3, 4; S. C. A. 1, 2, 3, 4; S. C. A. Roving Rep. 1; N. F. L. 2, 3, 4; N. H. S. 3, 4; N. H. S Vice-President 4; Mixed Chorus 1, 2, 3, 4; Boy's Glee Club 1, 2, 3, 4; Traffic Committee 3, 4; Marshal 3, 4; Chairman of Traffic Committee 4.

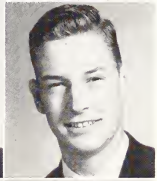

ELTON HOMER BYRUM

Nickname "Charlie"

Mixed Chorus 2, 3, 4; Boy's Glee Club 2, 3, 4; Intramural Basketball 2, 3, 4; N. F. L. 3, 4; Band 2, 3, 4.

MARGARET JEAN CANNON

Nickname "Jeanie"

F. H. A. 1.

JAMES THEODORE CHEATHAM, III

Nickname "Big Jim"

S. C. A. 1, 2, 3; Chairman Building and Improvement Committee 4; Football 1, 2, 3, 4; Co-Captain 4; Basketball 1, 2, 3, 4; Intramural Softball 1; Class President 2, 3; Tennis 2; Golf 3, 4; Monogram Club 2, 3, 4; Monogram Club President 4; Sports Editor of "Green Lights" 4; Sports Editor of "Tau" 4; Athletic Council 4.

BARBARA JEAN CORBETT

Nickname "Corbett"

Mixed Chorus 2, 3, 4; Girl's Glee Club 2, 3, 4; Library Staff 1; N. F. L. 1; I. C. C. 1; S. C. A. 4; Intramural Sports 2; Majorette 4.

BARBARA JUNE COZART

Nickname "Cozy"

I. C. C. 1, 2, 3; N. H. S. 3, 4; S. C. A. 3, 4; Homecoming Queen 4; Jr.-Sr. Sophomore Dancer 2; Chairman Entertaintising Manager of "Tau" 4; Superlative 4; Mixed Chorus 2, 3, 4; Girl's Glee Club 2, 3, 4; Princess Coronation Ball 1.

SENIORS

NORMA LOU CRISP

Nickname "Norma Lucy"

Transfer from Winterville; I. C. C. 3; F. H. A. 3, 4; Mixed Chorus 3, 4; Girl's Glee Club 3, 4.

MARGARET ADA CULBRETH

Nickname "Maggie"

I. C. C. 1, 2, 3; Mixed Chorus 2, 3, 4; Girl's Glee Club 2, 3, 4.

BARBARA ANN DAIL

Nickname "Bobbie"

F. H. A. 1, 2, 3, 4; N. F. L. 2, 3; Mixed Chorus 2, 3, 4; Girl's Glee Club 2, 3, 4; I. C. C. 2, 3; Typist "Tau" 4.

GLADYS CLAUDETTE EDGE

Nickname "Tessie"

Transfer from Bob Jones University; N. F. L. 3, 4; Mixed Chorus 3, 4; Girl's Glee Club 3, 4; Dramatics 4.

DALLAS MASON EVANS

Nickname "Gus"

Mixed Chorus 1; Boy's Glee Club 1; Intramural Basketball 1, 3; Junior Varsity Basketball 2; Baseball 3, 4; Track 3, 4; Superlative 4.

PATSY JAMES EVANS

Nickname "Pat"

F. H. A. 1; N. F. L. 1, 2; Jr.-Sr. Waitress 2; Mixed Chorus 2, 3, 4; Girl's Glee Club 2, 3, 4; Dramatics 2; Intramural Sports 2; S. C. A. 2.

PRESTON LAMUEL FIELDS, JR.

Nickname "Pres"

Mixed Chorus 2, 3, 4; Boy's Glee Club 2, 3, 4; Intramural Softball 1, 2, 3; Intramural Basketball 1, 2, 3; Jr.-Sr. Dancer 2; Basketball 3, 4; Baseball 4; S. C. A. 3; Superlative 4.

LILLY MARIE FLYE

Nickname "Lilly Pearl"

F. H. A. 1, 2; F. H. A. Song Leader 2; N. F. L. 1, 2, 3; Traffic Committee 2, 3, 4; Mixed Chorus 2, 3, 4; Girl's Glee Club 2, 3, 4; Girl's Glee Club President 4; Jr.-Sr. Sophomore Dancer 2; S. C. A. 2, 3; Superlative; Flagbearer 2, 3; Class Secretary 2, 3; I. C. C. 2, 3; Advertising Manager of "Green Lights" 2; Superlative 4.

MARY JANE FORREST

Nickname "Sugarfoot"

I. C. C. 1; Mixed Chorus 2, 3, 4; Girl's Glee Club 2, 3, 4.

FRANCES WYNNETTE GARNER

Nickname "Wynnie"

N. F. L. 1; I. C. C. 1; Mixed Chorus 2, 3, 4; Girl's Glee Club 2, 3, 4; Vice-President 4; Traffic Committee 2, 3, 4; Dramatics 2; Jr.-Sr. Waitress 2; Class Treasurer 3; Jr.-Sr. Overall Chairman 3; Marshal 3, 4; Superlative 4; Limelighter 4; Chairman Open Forum and Assembly Committee 4; N. H. S. 3, 4; N. H. S. President 4.

SENIORS

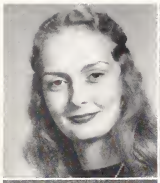

SARAH FRANCES GAY

Nickname "Fran"

OBIE LEE GODLEY

Nickname "Reverend"

Mixed Chorus 1; Industrial Arts Class Treasurer 1; Shop 1, 2.

JIMMY FRANK GODWIN

Nickname "Big Goot"

Library 1; Shop 1, 3; Intramural Softball 4.

PAUL GRAHAM

Nickname "Pal"

Transfer from Robbins, N. C.; Library Staff 4.

LEON RAYMOND HARDEE

Nickname "Leon"

Basketball 1, 2, 3, 4; Baseball 1; Intramural Softball 2, 3, 4.

LLOYD RAY HARDEE

Nickname "Little Goot"

Library Staff 2, 4; Shop 3.

DALLAS DARE HARRIS

Nickname "Shorty"

Marshal 3, 4.

SHIRLEY JEAN HARRIS

Nickname "Shirley"

F. H. A. 1; Mixed Chorus 2, 3, 4; Girl's Glee Club 2, 3 4.

BILLY BRYANT HILL

Nickname "Hill Billy"

Industrial Arts Class Secretary 2. Industrial Arts Class President 3.

LUCY MAGDALENE HILL

Nickname "Maggie-Lucy"

I. C. C. 1; Mixed Chorus 2, 3; Girl's Glee Club 2, 3; N. H. S. 3, 4; Jr.-Sr. Banquet Chairman 3; F. H. A. 1; Homeroom Stationery Chairman 4.

SENIORS

NANCY FAYE HOWELL

Nickname "Faye"

Cheerleader 1, 2, 3, 4; Chief Cheerleader 4; S. C. A. 1, 2, 3; F. H. A. 1, 2, 3, 4; F. H. A. Treasurer 1; F. H. A. President 2; F. H. A. County President 2; N. H. S. 3, 4; N. F. L. 1, 2, 3, 4; Mixed Chorus 2, 3, 4; Girl's Glee Club 2, 3, 4; Dramatics 4; Associate Editor of "Tau" 4; Superlative 4; Limelighter 4; Jr.-Sr. Sophomore Dancer 2; Jr.-Sr. Foyer Committee Chairman 3.

LLOYD HUDSON

Nickname "Lloyd"

GEORGE THOMAS IPOCK

Nickname "Georgie"

Library Staff Vice-President 3; Baseball 3, 4.

CAROLYN ELIZABETH JAMES

Nickname "Libba"

N. F. L. 1, 2; F. H. A. 1, 2; Mixed Chorus 2, 3, 4; Girl's Glee Club 2, 3, 4; Dramatics 2, 3, 4; Dramatics President 4; Typist of "Tau" 4.

HELEN KLEIN JONES

Nickname "Bones"

F. H. A. 1, 2, 3; N. F. L. 2; Library Staff 1; Mixed Chorus 2; Girl's Glee Club 2.

SARA CORNELIA LEE

Nickname "Sa-Ra"

Traffic Committee 3, 4; S. C. A. 1, 4; Jr.-Sr. Sides and Balcony Chairman 3; Mixed Chorus 2, 3, 4; Girl's Glee Club 2, 3, 4; Business Manager of "Green Lights" 3; Girl's Glee Club Secretary-Treasurer 4; C. S. P. A. Delegate 2; Co-Editor of "Tau" 4; Limelighter 4.

PATSY JEAN LEICHTER

Nickname "Pat"

Band 1, 2, 3, 4; I. C. C. 2, 3.

EVELYN RUTH McROY

Nickname "Ebb"

Dramatics 4.

JO ANN MANNING

Nickname "Tinker"

Mixed Chorus 2, 3, 4; Girl's Glee Club 2, 3, 4; F. H. A. 1, 2; Jr.-Sr. Ticket Committee Chairman 3; Majorette 2, 3, 4; Head Majorette 4; I. C. C. 1, 2; All State Vocal Clinic 4; Homecoming Court 2.

KATHLEEN MANNING

Nickname "Shorty"

F. H. A. 1; Dramatics 4.

SENIORS

AGNES PEYTON MARKHAM

Nickname "Agony"

Library 1, 2; Mixed Chorus 2, 3, 4; Girl's Glee Club 2, 3, 4; Intramural Sports 2; I. C. C. 2, 3; I. C. C. Secretary-Treasurer 3; Dramatics 3, 4.

HELEN FRANCES ODUM

Nickname "Shug"

F. H. A. 1; N. F. L. 3; Mixed Chorus 2, 3, 4; Girl's Glee Club 2, 3, 4; Miss School Spirit 4; All State Vocal Clinic 4.

JANICE ELAINE ORMOND

Nickname "Jaby"

Band 1, 2, 3, 4; Section Leader 1, 2, 3; N. H. S. 3, 4; N. H. S. Secretary-Treasurer 4; S. C. A. 2, 3; S. C. A. Secretary 3; Mixed Chorus 2, 3, 4; Girl's Glee Club 2, 3, 4; Majorette 4; Dramatics 3; Class Vice-President 1; Traffic Committee 3, 4; All-State Vocal Clinic 4; Homeroom Chairman Stationery Sale 4; Intramural Sports 1, 2.

ROBERT PERRY

Nickname "Sweetie"

Football 1, 2, 3, 4; Co-Captain 4; Basketball 1, 2, 3, 4; Track 3, 4; Baseball 1, 2, 3, 4; Intramural Softball 1; Jr.-Sr. Sophomore Dancer 2; Intramural Basketball 4; Dramatics 4; Superlative 4; Monogram Club 2, 3, 4; Monogram Vice-President 4; Limelighter 1, 4.

JOAN ALLEN POLLARD

Nickname "Jo"

Library Staff 4.

LUTHER CABEL POWELL, III

Nickname "Cab"

Football 1; N. F. L. 3, 4; Mixed Chorus 3, 4; Boy's Glee Club 3, 4; Mr. School Spirit 3; S. C. A. 1; Art Editor of "Tau"; Superlative 4; Library Staff 4.

MELROSE RESPESS

Nickname "Mel"

F. H. A. 1; I. C. C. 1; Mixed Chorus 2, 3; Girl's Glee Club 2, 3; Library Staff 4; Jr.-Sr. Waitress 2; Red Cross Chairman 3; Jr.-Sr. Chairman 3.

LELA JANE ROBERSON

Nickname "Robbie"

I. C. C. 1; Mixed Chorus 2, 3, 4; Girl's Glee Club 2, 3, 4; Dramatics 2, 3, 4; Secretary-Treasurer of Dramatics 4; Superlative 4; Treasurer Black Masquers 4.

HARRY LEE ROBERTS

Nickname "Sonny"

Dramatics 2, 3, 4; Black Masquers 3; Dramateer Vice-President 4; Superlative 4; Mr. School Spirit 4.

ARCHIE DEAN ROEBUCK

Nickname "Deanie"

Band 1, 2, 3, 4.

SENIORS

ELIZABETH ANNETTE ROEBUCK

Nickname "Pony Tail"

F. H. A. 1, 2; F. H. A. State Convention 1; Mixed Chorus 2; Girl's Glee Club 2; Jr.-Sr. Sophomore Dancer 2; Red Cross Chairman 4.

MARGUERITE LUCILLE SAIEED

Nickname "Marge"

F. H. A. 1; I. C. C. 1; Mixed Chorus 2, 3, 4; Girl's Glee Club 2, 3, 4; Dramatics 2.

ELMER CHARLES SCHONEMAN

Nickname "Fudd"

Transfer from Ft. Myers, Florida; Basketball 4.

EVELYN GRAY SMITH

Nickname "Sweets"

Cheerleader 1, 2, 3, 4; Marshal 3, 4; N. H. S. 4; Feature Editor of "Green Lights" 3; Co-Editor of "Green Lights" 4; N. F. L. 1, 2; I. C. C. 1, 2; I. C. C. Reporter 2; Jr.-Sr. Sophomore Dancer 2; C. S. P. A. Delegate 2; Mixed Chorus 2, 3, 4; Girl's Glee Club 2, 3, 4; S. C. A. 1, 4; Journalism Scholarship 3; Superlative 4; Homecoming Queen 4; Class Editor of "Tau" 4; Limelighter 4; Chairman Jr-Sr. Sophomore Dancers Committee 3; F. H. A. 1, 2, 3; F. H. A. Song Leader 1; F. H. A. Secretary 2; F. H. A. President 3; Intramural Sports 1, 2.

GUY VERNON SMITH, JR.

Nickname "Aggs"

Football 1, 2, 3, 4; Basketball 2, 3, 4; Golf 2, 3, 4; Track 2; N. F. L. 3; Band 2, 3, 4; Monogram Club 3, 4; Superlative 4.

SUDIE MAY SPAIN

Nickname "Sudie"

N. H. S. 3, 4; N. H. S. Scholarship Award 1; Associate Editor "Green Lights" 3; Co-Editor "Green Lights" 4; Marshal 3, 4; Journalism Scholarship 3; C. S. P. A. Delegate 2; Limelighter 4; Mixed Chorus 2, 3, 4; Girl's Glee Club 2, 3, 4; I. C. C. 1, 3; N. F. L. 1, 3; F. H. A. Reporter 1; Chairman Welcome and Dance Committee 4; Quill and Scroll 3, 4; N. C. S. F. L. Delegate 3; Jr.-Sr. Sophomore Accompanist 2.

ESTELLE LORRAINE SPEIGHT

Nickname "Icky"

Library Staff 1, 2; Mixed Chorus 2; Girl's Glee Club 2.

ANN ELIZABETH STOKES

Nickname "Stokes"

Class Secretary 1; Mixed Chorus 2, 3, 4; Girl's Glee Club 2, 3, 4; C. S. P. A. Delegate 2; Jr.-Sr. Sophomore Dancer 2; Jr.-Sr. Overall Chairman 3; Feature Editor of "Green Lights" 3; Co-Editor of "Tau" 4; Dramatics 4; Superlative 4; Homecoming Court 3.

ERIC DOUGLAS STRICKLAND

Nickname "Shorty"

Baseball 2, 3, 4; Intramural basketball 3, 4; Football 1; Monogram Club 4; Intramural Softball 4.

MONICA JEAN SUTTON

Nickname "Legs"

F. H. A. 1, 2; I. C. C. 1, 2; Mixed Chorus 2, 3; Girl's Glee Club 2, 3; Red Cross Representative 4.

SENIORS

JACK CLAYTON TAYLOR

Nickname "Hadacol"

Shop 1, 2, 3, 4; Shop President 4.

ROY DAIL TAYLOR

Nickname "Buddy"

Class President 1; S. C. A. 1, 2, 3, 4; Roving Representative 2; Vice-President 3; President 4; Delegate S. C. A. Conventions 3, 4; N. F. L. 2, 3, 4; N. H. S. 3, 4; Marshal 3, 4; Traffic Committee 3; Mixed Chorus 1, 2, 3, 4; Boy's Glee Club 1, 2, 3, 4; Boy's Glee Club Treasurer 3; Peace Oration Award 1; Jr.-Sr. Sophomore Dancer 2; Superlative 4.

JO ANN TIMBERLAKE

Nickname "Jo"

Cheerleader 1, 2, 3, 4; F. H. A. 1; N. F. L. 1, 2, 3; S. C. A. 2; Jr.-Sr. Sophomore Dancer 2; Mixed Chorus 2, 3, 4; Girl's Glee Club 2, 3, 4; Typist "Green Lights" Staff; Literary Editor "Tau" 4.

CLARA ELIZABETH TYSON

Nickname "Bet"

Library Staff 2; Mixed Chorus 3, 4; Girl's Glee Club 3, 4.

DORIS JEAN WATERS

Nickname "Do-rie"

S. C. A. 1, 2, 4; Mixed Chorus 2, 3, 4; Girl's Glee Club 2, 3, 4; F. H. A. 2, 3; I. C. C. 3; N. F. L. 3, 4; Jr.-Sr. Floorshow Committee Chairman 3; Miss School Spirit 3; Flagbearer 4; Superlative 4; Associate Editor of "Tau" 4; Exchange Editor of "Green Lights" 4; Assistant Sports Editor 3.

HILDA ANN WATERS

Nickname "Hitler"

Mixed Chorus 2, 3, 4; Girl's Glee Club 2, 3, 4; F. H. A. 1, 2, 3, 4; F. H. A. Secretary 4; N. F. L. 2, 3; I. C. C. 3.

ELIZABETH ANN WILLIAMS

Nickname "Liz"

Secretary Dramatics Class 2; Red Cross Chairman 3; Marshal 3, 4; N. H. S. 4; Homeroom Chairman Stationery Sale 4; Homeroom Secretary and Treasurer 4.

LINDA SUSAN WHITEHURST

Nickname "Susie"

N. F. L. 1; I. C. C. 1; Mixed Chorus 2, 3, 4; Girl's Glee Club 2, 3, 4; Traffic Committee 3, 4; Flagbearer 4; Superlative 4; Dramatics 3.

GERALD KILLIAN WORSLEY

Nickname "Jerry"

S. C. A. 2, 3, 4; Chairman Judicial Committee 4; Superlative 4; Jr.-Sr. Outdoor Committee Chairman 3.

LINWOOD SMITH WORTHINGTON, JR.

Nickname "Skin"

S. C. A. 1, 4; Library Staff 1, 2, 3; Intramural Softball 1, 2, 3, 4; Baseball 2; Basketball 2, 3, 4.

SENIORS

SAM OTIS WORTHINGTON

Nickname "S.O."

Band 1, 2, 3, 4; Intramural Basketball 1, 2, 3, 4; Football 1, 2; N. F. L. 3; Superlative 4.

SUMMER GRADUATES

Shirley Wayne Brewer

Van Carroll

Jalene Nichols

Class Colors: Carolina blue and white

Motto: Aim high, but reach higher

AUTOGRAPHS

Best of Luck always
to a wonderful guy
and a fellow Spanish
student. May you get
the best that life can
offer.

Lots of luck
Pres "Ton"

SENIOR

Best All Round	Evelyn Smith Ray Evans	*Most Dependable*	Magdalene Hill Tom Smoot
Most Sincere	Wynnette Garner Jerry Worsley	*Best Looking*	Barbara Cozart Bobby Perry
Most Popular	Nancy Howell Guy Smith	*Best Dancers*	Jane Roberson Preston Fields

SUPERLATIVES

Friendliest	Lilly Flye Kenneth MacArthur	*Best Dressed*	Ann Stokes Dallas Evans
Wittiest	Doris Waters Cabel Powell	*Most Likely to Succeed*	Ann Brewer Roy Taylor
Biggest Flirts	Linda Whitehurst Harry Lee Roberts	*Most Talented*	Elizabeth Ann Williams Sammy Worthington

OFF THE TRACK

Name	Pet Expression	Likes	Noted For	Ambition
Jimmy Anderson	"Hot ziggidy"	Nothing	Big mouth	To be quiet
Ralph Baker	"I don't know"	Fried chicken	Bashfulness	To travel
Barbara Barrow	"I ain't"	Eating and Kinston	Bangs	To be an airline hostess
Margie Beaman	"Shucks, now"	Oldsmobiles	Blue eyes	To be a secretary
Frank Bodkin	"Let's go to Glee Club"	Music and Jane	Voice	To be a director
Mary Frances Brady	"Hot-cha-call it"	Two-tone Mercury	Dating Charles	To be a housewife
Carolyn Branch	"Do what?"	Sports	Red hair	To be a nurse
Zelma Braxton	"You better believe it"	Eating, reading, and dating	Being slow	To be a secretary
Ann Brewer	"Really"	Bayview	Grades	To be 5 ft. 2 in.
Ray Brewer	"You better believe it"	Shirley	Driving red Ford	To have an easy job
Billy Briley	"Some more of your business"	Patsy	Skipping school	To go to Duke
Frank Brooks	"You're late"	Red headed girls	Smartness	To be a success
Charlie Byrum	"Yeh, eight times"	To dance	Careful driving	To work in a research lab
Jean Cannon	"That's logical"	To go	Grinning	To be a typist
Jimmy Cheatham	"Say what?"	Everything	Blue eyes	To graduate from U. N. C.
Barbara Corbett	"What?"	Lemon Pie	Having wrecks	To be a stenographer
Barbara Cozart	"Hey there"	Chocolate ice cream	Blond hair	To go to State
Norma Lou Crisp	"You know what"	Four wheels off the ground	Riding the gang	To own a fast Hotrod
Margaret Culbreth	"Ticket, please"	Cars	Laughing in English	To own Pitt Theatre
Barbara Dail	"You don't mean it"	Gene and food	Small waist	To succeed
Claudette Edge	"It's a lie"	State College boys	Laugh	To be a nurse
Dallas Evans	"Maybe"	Chemistry	Clothes	To finish U. N. C.
Patsy Evans	"I bet"	Nut sundaes and Tommy	Being late	(Accomplished: marriage)
Ray Evans	"How about that?"	Convertibles	Size	To be six feet tall
Preston Fields	"Hot ziggidy"	Girls	Superlative	To marry a rich girl
Lilly Flye	"Hey, hon"	People	Friendliness	To get married and have six children
Mary Jane Forrest	"Ooh-la-la"	Guys and gals	Driving a green Chevy	To teach
Wynnette Garner	"Wait just a minute"	Everybody	For being the cow's tail	To become a religious director
Sarah Gay	"Do you hear?"	Black headed boys	Long hair	To be an artist
Obie Godley	"No kidding"	Music	Beach comber	To get out of high school
Jimmy Godwin	"Let's skip school"	To go to the beach	Driving a black Buick	To be a rich bachelor
Paul Graham	"Great scott"	Attending school	Bashfulness	To finish college
Leon Hardee	"Spot me"	Women	Being married	To be rich
Lloyd Hardee	"Let's go to ride"	Motorcycles	Riding with Goot on his motorcycle	To be an educated hobo
Dallas Harris	"You don't know do you?"	Black curly hair	Laugh	To be a housewife
Shirley Harris	"Really"	Russell	Brown eyes	To be a secretary
Billy Hill	"Well knock me down"	Polly	Being a history brain	To be an Air Force officer
Magdalene Hill	"Ye gads"	Walter and hamburgers	Blushing	To be a nurse
Nancy Howell	"Who said so?"	Athletic boys	Leading cheers	To teach the seventh grade
Lloyd Hudson	"Well, I don't know"	Cars	Quietness	To be a good farmer
George Ipock	"Shot who?"	Horses	Size	To be a mechanical engineer
Elizabeth James	"You can b'lieve dat"	Washington	Catty remarks	To graduate from U. N. C.
Helen Jones	"Sho do like that"	Nelson Best	Being tall and skinny	To be a coach's wife
Sara Lee	"Let's go to the show"	Horses	Plaid glasses	To succeed
Patsy Leichter	"Do what?"	Vacations	Driving a green Plymouth	To be happy
Jo Ann Manning	"I don't know"	Fried Chicken, dancing, and (49)	Curly hair	To be a private secretary
Kathleen Manning	"You don't know do you?"	Robert Earl	Shortness	To be a typist
Agnes Markham	"Spare me"	Shrimp and clothes	Brown eyes	To be a secretary

OFF THE TRACK

Name	Pet Expression	Likes	Noted For	Ambition
Kenneth MacArthur	"Tell me why"	A certain girl with long dark hair	Little black Chevy	To be a dentist
Evelyn McRoy	"You better believe it"	Eating and sleeping	Laughing and talking	To be a typist
Helen Odum	"Kiss my foot"	Jeep-station wagons	Eating	To be a school teacher, to get a MRS degree
Janice Ormond	"Let's drag Slay"	The Lone-Star state	Funny faces	To be successful in making someone happy
Bobby Perry	"Where's Sweets?"	"Sweets"	Superlative	To finish college
Joan Pollard	"No can't be"	Blondes and boys with blue eyes	Quietness	To be a teacher
Cabel Powell	"I go Pogo"	Old Fords	Stupid expression	To paint like Pablo Picasso
Melrose Respess	"I don't know"	Melvin	Big brown eyes	To marry Melvin
Jane Roberson	"Yeah"	A certain blue Plymouth	Superlative	To teach the third grade
Harry Lee Roberts	"Hey Baby"	Girls and cheeseburgers	Flirting	To go to State
Deanie Roebuck	"Hot ziggidy"	Jane	Careful driving	To be a jet pilot
Elizabeth Rodbuck	"Golly"	New York	Pretty hair	To live in New York City
Marguerite Saieed	"Oh shoot"	To travel	Brown eyes	To finish school
Elmer Schoneman	"Skip it"	Basketball and science	Crew cut	To be a chemical engineer
Evelyn Smith	"Oh bull!"	Clothes and a football player (45)	Energy	To be a successful social study teacher and "MRS."
Guy Smith	"You're a lie"	Football	Popularity	To drive a '53 Cadillac
Tom Smoot	"I'm just kidding"	Golf and Wynnette	Dependability	To be a success in everything
Sudie May Spain	"What is it?"	People and cars	Being a slow poke	To be a millionairess
Estelle Speight	"It do make a difference"	Two-tone green Chevy	Engagement to Jack	To marry Jack and have four little Jacks
Ann Stokes	"No kidding"	A green 88 Oldsmobile	Superlative	To be a teacher and "Mrs." someday
Doug Strickland	"Shoot"	Sports	Quietness in class	To own a car
Jean Sutton	"I thought, I didn't know what to think"	Dating	Flirting	To be "the efficient secretary"
Jack Taylor	"Well I declare"	Boats	Freezing to death on a boat one cold day	To be a rich bachelor and own a yacht
Roy Taylor	"Hey"	Friendly people in G. H. S.	Superlative	To be a minister
Jo Ann Tiberlake	"Shoot"	"Hot Rods"	Smile	To go to Paris
Clara Tyson	"Do tell"	To eat, read, and drive a car	Love for chemistry	To be a nurse
Doris Waters	"Clue me on the deal"	Pepsi cola	Humor	To be a nurse
Hilda Waters	"You better believe it"	Ernest	Sparkling brown eyes	To live in Chapel Hill
Elizabeth Ann Williams	"Goodness!"	Art	Quietness	To be an artist
Linda Whitehurst	"I don't know"	Aquamarine lotion	Eating	To be a third grade teacher
Jerry Worsley	"Hot dog"	Food	Quietness	To go to college
Sammy Worthington	"Let's play"	Band music	Playing the trumpet	To be a famous trumpet player
Smith Worthington	"Right much"	A Mercury	Basketball ability	To play basketball for State College

CLASS PROPHECY

Like to know what the class of '53 is doing now? Let's gaze into a crystal ball and find out what's been accomplished in the past ten years. All set?

Jimmy Cheatham, America's top sports editor, has a full time job keeping up with All-American Bobby Perry. I see that Perry is expected to be married next month to Evelyn Smith who is in New York buying her trousseau.

Ray Evans, treasurer of the United States, was found guilty by the supreme court of embezzling from President Frank Bodkin's budget. President Bodkin dropped the charges and raised Evans' salary.

Lilly Flye, instructor of the flagbearers at Carolina (eastern branch that is) resigned when head flagbearer, Doris Waters, broke her flag pole. Doris was so excited when Kenneth MacArthur gained ownership of the entire chain of Belk-Tyler's stores, that she walked head-on into the E.C.C.'s grandstand.

Wynnette Garner, former T.V. star, signed with Paramount to replace June Allyson in "The Reformer and The Redhead." Wynnette finally convinced the producers that Tom Smoot would make an excellent reformer.

After graduating from college, Barbara Barrow applied for head coach of the girls basketball team in Kinston, where she will make her permanent residence.

Margie Beaman, famous short-story writer, ran out of plots and was taken to the hospital when she jumped off the Empire State building for a climax in her new story "Endless Time."

Carolyn Branch has her own bakery in Morehead now. She spent hours and hours figuring out a shorter truck route to deliver Sun Beam Bread to Oak Ridge Military Institute. Ann Brewer and Frank Brooks, nation's top scientists, have discovered a new formula ATAY (all that ails you). It's a sure thing and is bound to work.

Billy Briley and his wife Patsy Briley, the former Miss Leichter of Greenville, have opened a new "Park-Drive Inn' on Five Points. Drop in anytime, they're always glad to serve you. Charlie Byrum has opened his new dancing school for bashful boys behind the "Park-Drive Inn." It's the only way he can get them near his school.

If you have freckles and wish to part with them, call Barbara Corbett. She's finally found a cream to make them vanish. Miss Corbett has made her first million from her new discovery.

Gazing deeper into my crystal ball, I see a long crowded stage in Atlantic City, N. J. I see now what all the excitement is about. That dazzling blonde model has just been crowned "Miss America." Miss Barbara Cozart made her debut when she appeared in "Gentlemen Prefer Blondes." Taking a short-cut to Broadway through the racing speed-way, I manage to peer through the cloud of dust to see a torn up blue Nash race for the finish line. The crowd grew tense as they waited for the driver to crawl out. Instead, a half crazy girl jumped out and screamed, "I made it—a hundred and fifty miles an hour." Norma "Killer" Crisp was later removed to the speed maniac ward in the local institution.

After plowing through the dust, I see the bright lights of Broadway. Claudette Edge, famous Broadway singer, who made "Wheel of Fortune" famous, is outside the stage-door signing autographs left and right. Let's go over to the—say, who's this coming? I've seen that face somewhere. Now I know. It's Barbara Dail, who has just returned from a European modeling school.

We see Dallas Evans pulling his hair out trying to discover Mrs. Picks' formula for Phymaldehyde in his new drugstore.

Preston Fields' new book is really the best seller of the year. In case you're interested, it's "Learn How To Bop In Ten Easy Lessons."

Mary Jane Forrest, Sara Frances Gay, and Paul Graham are in the middle of the Atlantic now on the way to Paris for Fashion Designers convention. Be prepared for new designs; these are the best designers in the states.

What's this, a carnival on Times Square? There Leon Hardee, "The Tall Man," is advertised with Dallas Harris, the world's shortest performer.

Magdalene Hill, Billy Hill, and George Ipock were last seen when their rocketship to the moon flew past their destination. Looks like the brakes that George took out of his green Ford wouldn't stop the big rocketship.

Libba James is really burning up the roads between East Carolina and Washington. A Wash-

CLASS PROPHECY

ington senior and college freshman have really got her going around in circles. Now, we can understand why Doug Strickland, State Highway Commissioner, had the old highway repaved.

Helen Jones must have gotten tired of racing the clock to school; that explains the reason for the new Jones High School on the Falkland highway.

Jo Ann Manning has finally accepted the position as majorette coach at Carolina. Agnes Markham, also at Carolina, has developed a way to dye sweaters everytime you need a different shade.

Helen Odum made history when she became the first lady plumber in America. She learned from a very reliable source. Janice Ormond's sudden flight to Texas was explained when her marriage was announced in the "Texas Panhandle." Cabel Powell is also in Texas designing new levis for all the cow-punchers in the cattle country.

In the national museum, we find the magnificent oil-paintings of the well-known artist, Melrose Respess. She has really climbed the ladder of success.

Jimmy Anderson and Ralph Baker left last week for South America to hunt for a certain herb to make Model-T's run faster. Accompanying them are Zelma Braxton and Mary Frances Brady searching for an unusual type of head-hunter to add to their collection. Also on the same expedition are Elvin Ray Brewer, Obie Lee Godley, and Jimmy Godwin on a different search. They are looking for twelve South American girls to be dancers in their fabulous "Stork Club."

Jean Cannon and Margaret Culbreth have gone into business of their own selling time-saving devices for the household. Lloyd Hardee and Shirley Harris are really bringing in the money for their bosses. They have rigged up a new gadget to lure customers into the store.

Ah! We see some Greenville people at the New York Merchants Association's annual banquet. I've seen the master of ceremonies somewhere. Why now I know, it's Charles Mills. There's Evelyn McRoy, owner of Greenville's two foremost department stores. Lloyd Hudson, noted executive for General Electric Company, was the guest speaker. Kathleen Manning is one of the outstanding fashion designers in New York. She brought some of her noted models to display her latest designs. Let's see if I can recognize any of the girls. Yes, there's Joan Pollard, Jane Roberson, Elizabeth Roebuck, and Marguerite Saieed. Harry Lee Roberts, Deanie Roebuck, Elmer Schoneman, and Guy Smith are among the great celebrities at the banquet. Be sure to see their next picture "The Quiet Men."

Nancy Howell is really drawing the crowds since she opened her new modern recreation center. The center has an indoor football field constructed for number 40's private use.

Sudie May (H. L.) Spain is now the main attraction at the State Fair. Her side-show drew more crowds than any other event on the fair grounds.

Estelle Speight made quite a name for herself when she invented a new machine for gathering chicken eggs on her husband's chicken farm. Standing at the forks of Ballards Cross Roads we see a figure that could belong to no one else but Ann Stokes flipping a coin trying to decide whether to take the road back to East Carolina and major in English or travel the road to Duke and be with a certain freshman.

Jean Sutton, Clara Tyson, and Hilda Waters are giving a charity ball at Mrs. Elizabeth Williams Rockefeller's mansion. Among the many celebrities will be Linda Susan Whitehurst who will announce her engagement at the banquet. I read in the paper that this will be her sixth marriage in two years. Oh well, as they always say, "Cheaper by the dozen." Some other important guests at the ball will be Roy Taylor and Sammy Worthington, who became famous by their latest best seller, "How to Take the Burp Out of a Radish and the Smell Out of an Onion."

Jack Taylor broke the hearts of many New York models when he turned down the offer of President of the Modeling Association for a screen test in Hollywood. He's determined to be a bachelor.

The newspapers were filled with the exciting story of Smith Worthington's life and his thrilling basketball career which was suddenly terminated when Smith got his hand tangled up in the basketball net and caused the "Not So Hot Shots" to lose the championship game.

Sara Lee and Jo Ann Timberlake took the "Slow Boat to China" when their nag "Drag-A-Way" came in at 6 P. M. The Derby was over the day before and they couldn't stand the shame.

Now back to the main drag. I can see many of my old classmates going into the Stork Club for some relaxation. I think I'll join them for old times sake. I'll meet with you again in ten years at the Class of '53's next reunion.

LAST WILL AND TESTAMENT

We, the members of the graduating class of nineteen fifty-three, being of sound mind and able body, who, after five years of sweat and toil to make the steep grade see our final stop looming ahead, do hereby bequeath all our worldly possessions, moral virtues, and intellectual attainments to those most in need of them.

Article I, To the rising senior class, we leave our treasured senior privileges, hoping that they will use them wisely.

Article II, To Mr. J. H. Rose, Mr. O. E. Dowd, and the faculty; we leave our warmest appreciation and deepest gratitude for their superior engineering enroute.

Article III, To the student body, we leave dear ole' G.H.S. hoping that they will continue to uphold the high standards, morals, and traditions of our beloved alma mater.

Article IV, Jimmy Anderson leaves G.H.S. and is still wondering how he did it.

Article V, Ralph Baker leaves to work at Stokes Shell Station.

Article VI, Barbara Barrow leaves with a smile and scurries for a little '49 green Dodge.

Article VII, Marjorie Beaman leaves her dimples to Ann Stancill.

Article VIII, Frank Bodkin leaves singing.

Article IX, Mary Frances Brady leaves her look-out at P.T.I. to Romona Pollard.

Article X, Zelma Braxton leaves her slowness to Carolyn Barnhill.

Article XI, Ann Brewer leaves her outstanding scholastic average to Billy Bost.

Article XII, Billy Briley leaves his Volunteer Fireman's Badge to Sam Winchester.

Article XIII, Frank Brooks leaves his traffic committee to Jimmy Phelps.

Article XIV, Elvin Ray Brewer leaves to join his better-half.

Article XV, Carolyn Branch leaves her outstanding feature, her red hair, to Donna Tabar.

Article XVI, Charlie Byrum leaves his cashmere sweaters to Fred Haar.

Article XVII, Jean Cannon leaves her quietness to Jerry Phillips and Thomas Whitaker.

Article XVIII, Jimmy Cheatham leaves his good looks and his abiilty to charm girls to Doug Morgan.

Article XIX, Barbara Corbette leaves her twinkling eyes to Virginia Smith.

Article XX, Barbara Cozart leaves to sign a MGM contract in Hollywood.

Article XXI, Norma Lou Crisp leaves her blue Nash and list of secret parking places to her sister, Joyce.

Article XXII, Margaret Culbreth leaves, meeting the future with wise cracks.

Article XXIII, Barbara Dail leaves her Parisian features to Leona Ainsley.

Article XXIV, Claudette Edge leaves her voice which made "Wheel of Fortune" famous to Sylvia Rogers.

Article XXV, Dallas Evans leaves for a pharmaceutical career at U.N.C.

Article XXVI, Ray Evans leaves, hoping to grow taller.

Article XXVII, Preston Fields leaves his Be-Bop steps to J. B. Nichols.

Article XXVIII, Mary Jane Forrest leaves her English grades to Vernon Wingate.

Article XXIX, Lilly Flye leaves for Rex and a career of nursing.

Article XXX, Wynnette Garner leaves her sincerity to Ann Ruffin.

Article XXXI, Sara Frances Gay leaves her long blond hair to Judy Howe.

Article XXXII, Jimmy Godwin leaves to join the motorcycle hell drivers.

Article XXXIII, Paul Graham leaves his hard-working ability to Billy Arnold.

Article XXXIV, Obie Lee Godley leaves, hoping never to have to drive a bus again!

Article XXXV, Leon Hardee leaves with Linda, disappointing all the Senior girls.

Article XXXVI, Lloyd Hardee leaves his position on the library staff to Boots Teel.

Article XXXVII, Dallas Harris leaves with honors.

Article XXXVIII, Shirley Harris leaves her shorthand book to June Barnhill.

Article XXXIX, Billy Hill leaves shouting "Good-by Teachers!"

Article XXXX, Magdalene Hill leaves her dependability to Dinah Porter.

Article XXXXI, Nancy Howell leaves her school spirit and position as head-cheerleader to Ann Wilkerson.

Article XXXXII, Lloyd Hudson leaves his rules and regulations for careful driving to be kept for future use.

Article XXXXIII, George Ipock leaves his

LAST WILL AND TESTAMENT

shortness to Bobby Smith.

Article XXXXIV, Elizabeth James leaves her wit and her favorite expression, "Oh Yea!" to Peaches Larkins.

Article XXXXV, Patsy James leaves to join Tommy.

Article XXXXVI, Helen Jones leaves her nickname, "Bones," to Gladys Braxton.

Article XXXXVII, Sara Lee leaves her position as Co-Editor of the Tau to any diligent worker.

Article XXXXVIII, Patsy Leichter leaves her loud mouth to Ann Ross.

Article XXXXIX, Jo Ann Manning leaves her much envied natural curly hair to any less fortunate Junior.

Article XXXXX, Kathleen Manning leaves her tiny features to Betty Gayle Raynor.

Article XXXXXI, Agnes Markham leaves her shyness and meek characteristics to Peggy Barnhill.

Article XXXXXII, Kenneth MacArthur leaves on his little Chevy hoping it will coast to the Spur Station.

Article XXXXXIII, Evelyn McRoy leaves.

Article XXXXXIV, Helen Odum leaves her walk to Rachael Lang.

Article XXXXXV, Janice Ormond leaves singing "Deep In The Heart of Texas."

Article XXXXXVI, Bobby Perry leaves his title, "Touchdown King," to "Rah Rah" Langston.

Article XXXXXVII, Joan Pollard leaves to seek her fortune.

Article XXXXXVIII, Cabel Powell leaves to join the atomic master minds on Planet X.

Article XXXXXIX, Melrose Respess leaves seeking her MRS degree.

Article XXXXXX, Jane Roberson leaves her superlative to Julia Ann Tracy.

Article XXXXXXI, Deanie Roebuck leaves heading in the direction of Eastern Street on two wheels and a prayer.

Article XXXXXXII, Elizabeth Roebuck leaves for New York.

Article XXXXXXIII, Harry Lee Roberts leaves a full date book and a wink.

Article XXXXXXIV, Marguerite Saieed leaves her timidness to Dorothy Jackson.

Article XXXXXXV, Evelyn Smith leaves all her past positions to Ruth Evelyn Topping.

Article XXXXXXVI, Guy Smith leaves his favorite cue stick (15) to Charlie White.

Article XXXXXXVII, Elmer Schoneman leaves his scientific mind to Mrs. Pick.

Article XXXXXXVIII, Douglas Strickland leaves his friendly smile to Stuart Savage.

Article XXXXXXIX, Sudie May Spain leaves her intelligence to "Shorty" Harrington.

Article XXXXXXX, Tom Smoot leaves for the Greenville Golf and Country Club to accept his trophy.

Article XXXXXXXI, Estelle Speight leaves all her witticisms to Lou White Winstead.

Article XXXXXXXII, Ann Stokes leaves all her traits and characteristics to anyone who qualifies.

Article XXXXXXXIII, Jean Sutton leaves with cherished memories of her thrilling reign as Queen of the Coronation Ball.

Article XXXXXXXIV, Jack Taylor leaves—not forgetting the many jokes in American History.

Article XXXXXXXV, Roy Taylor leaves the honor of S.C.A. president to John Brooks.

Article XXXXXXXVI, Jo Ann Timberlake leaves her typical Timberlake smile to Lenna Rose.

Article XXXXXXXVII, Clara Tyson leaves her ability to any medical minded Junior.

Article XXXXXXXVIII, Doris Waters leaves her bubbling personality to Mary Sideris.

Article XXXXXXXIX, Hilda Waters leaves Mrs. Howell's English class with no regrets.

Article XXXXXXXX, Linda Whitehurst leaves her "Miss America" title to Sylvia Weeks.

Article XXXXXXXXI, Elizabeth Ann Williams leaves her talent to Bill Taft.

Article XXXXXXXXII, Jerry Worsley leaves his history notes to Dixie Hobgood.

Article XXXXXXXXIII, Sammy Worthington leaves to replace Harry James as "King Trumpeteer."

Article XXXXXXXXIV, Smith Worthington, alias "Skin," leaves his set shots to Walter Perkins.

CLASS HISTORY

Five years ago I began my career as a glossy black engine on the regular route from "Inception" to "Termination." Likewise, the class of '53 began its high school career along with me. I vividly remember my first trip on which I brought the frightened girls and boys from Third Street, Training, and West Greenville Schools to the threshold of Greenville High.

Having made their debut; the class, led by officers Roy Taylor, Janice Ormond, Ann Stokes, and Ray Evans, rapidly began to add meaning to their motto: "Aim high, but reach higher." The class decked the auditorium with flowers and pine trees to carry out the theme of spring at the Freshmen Follies. Ending this year was Junior High Graduation.

The sophomore year brought the Coronation Ball. Mainly through the leadership of Jimmy Cheatham, president; Vann Carroll, vice-president; Lilly Flye, secretary; and Ray Evans, treasurer, the class brought Chief Blood-Thirsty and his fierce warriors to G. H. S. With Indian chants, villages, and war dances, the affair was a tremendous success.

Highlighting the Junior year were class rings, short stories, magazine sale, and finally the long-anticipated Junior-Senior banquet and dance. Sara Lee and Jimmy Cheatham took honors in high salesmanship in the canvass which totaled $2,047.15. May 2, 1952, the Junior celebrities took the illustrious Seniors on a whirl of Broadway and the Great White way. With extreme hospitality the fabulous Stork Club offered an elegant la cuisine, complete with six courses, and marvelous entertainment by Hollywood stars. Amid honking horns, blinking lights, and sparkling stars class officers Jimmy Cheatham, Ray Evans, Lilly Flye, and Wynnette Garner led a majestic waltz and the stately grand march. By accelerating their curriculum Shirley Brewer, Vann Carroll and Jalene Nichols of the class of '53 climaxed their high school careers during the summer of '52.

At the top of the grade came their senior year. Sonnets, source themes, and Shakespeare created topics of much conversation, interest, and study. Their first project was the sale of stationery which was led by Barbara Barrow, Cabel Powell, and Ray Evans. In observance of Yuletide they presented a Christmas program at which the janitors, Willie, La Una, and Curtis, were given their annual gifts. The largest project undertaken by the class of '53 was the Tau, co-edited by Sara Lee and Ann Stokes while Tom Smoot and Barbara Cozart filled the managerial jobs of business and advertising managers. During this ultimate year Ray Evans, Tom Smoot, Ann Brewer, and Kenneth MacArthur led the class.

Senior Roy Taylor, serving as headmaster of the Student Council, led the S. C. A. through a progressive, successful year. Ann Brewer, chief; Evelyn Smith, Sudie May Spain, Vann Carroll, Frank Brooks, Roy Taylor, Dallas Harris, Wynnette Garner, and Elizabeth Ann Williams served as class marshals.

I traveled up the steep hill toward the goal of achievement, success, and graduation with the Class of '53 and watched them as young, aspiring women and men receive their diplomas. I can sincerely say, "They aimed high, but reached higher!"

Stuart,

You really deserve the best in everything! I wish you the best of luck in everything you do. Keep the old prison going next year and always rember the mighty seniors of '53.

Love ya,

Janice O

JUNIORS

SAM WINCHESTER, *President*
BRUCE BAKER, *Vice-President*
ANN WILKERSON, *Secretary*
BILLY ARNOLD, *Treasurer*

Billy Adams
Leona Ainsley
Rita Alcock
Judy Allen

Charles Ballance
Carolyn Barnhill
June Barnhill
Peggy Barnhill

Billy Bost
Jesse Boyd
Elva Brantley
Gladys Braxton

Lloyd Bray
Brad Brooks
Edna Brown
Joe Brown

Bobby Browning
Terry Bundy
Frances Cahoon
Bill Catlette

JUNIORS

Bobby Conway
Gloria Cox
Billy Cozart
Patty Jean Crawford

Joyce Crisp
David Dickinson
Edwards Dowd
Edward Everette

R. C. Fields
Anna Fleming
Jane Fuller
Shirley Gray

Fred Harr
Jo Ann Hales
Nannette Hardee
Thomas Hardee

Bob Harrington
Bobby Harrington
Janet Harris
Wilton Heath

Martha Hedgepeth
Huel Hemby
Bill Hendrix
Dixie Hobgood

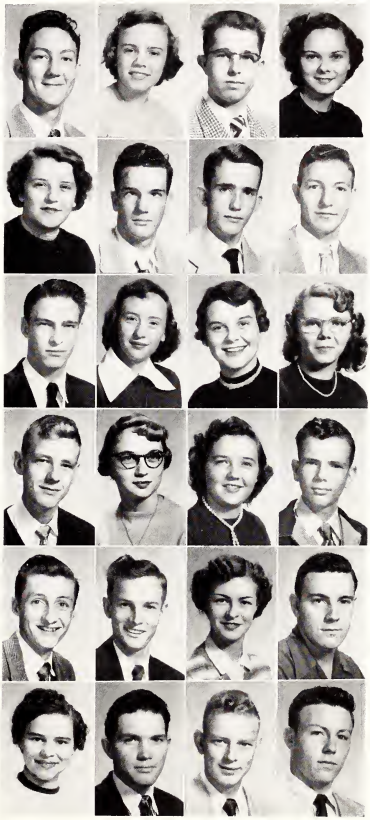

JUNIORS

Judy Howe
Harold Humbles
Dorothy Jackson
Larry Jorgenson

Anwer Joseph
Sylvia Kelly
R. J. Kennedy
Virginia King

Rachael Lang
Bobby Langston
Robert Lassiter
Lois McCreedy

Nurtia Mayo
Irene McRoy
Jackie Moore
Dail Moore

Doug Morgan
Jean Moye
Dickie Newell
J. B. Nichols

Bobby Nunn
Shirley Nunn
Cledith Oakley
Curtis Patterson

JUNIORS

Jerry Phillips
Jimmy Piver
Jimmy Pleasant
Jesse Pollard

Ramona Pollard
Dinah Porter
Vivian Powell
Voight Pritchard

Barbara Puryear
Leroy Quinn
Betty Gayle Raynor
Walter Perkins

Jimmy Phelps
Carol Robbins
Sylvia Rogers
Lenna Rose

Anne Ross
Ann Ruffin
Stuart Savage
Mary Sideris

Jonnie Simpson
Bobby Smith
Patsy Smith
Virginia Smith

JUNIORS

Carolyn Spain
Ann Stancill
Claxton Stancill
O. J. Stancill

Joe Stell
D. R. Sullivan
Patsy Sutton
Donna Tabor

Bill Taft
Sarah Taylor
Myron Teel
Evelyn Topping

Julia Ann Tracy
Kathryn Tucker
Bruce Tyson
Francis Warren

Clara Waters
Sylvia Weeks
Charlie White
Billy Williams

Shirley Williams
Lou Winstead
Doris Wingate
Vernon Wingate

JUNIORS

Ginger Worthington

Motto—Aim high, but reach higher

Colors—Carolina Blue and White

AUTOGRAPHS

CAROL POWELL

SOPHOMORES

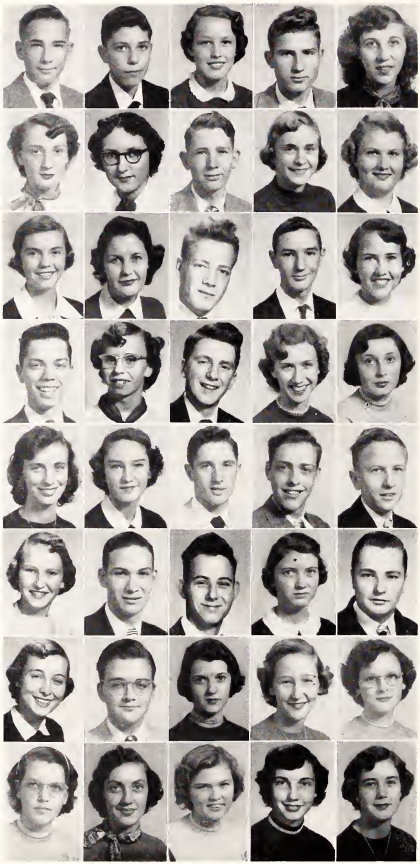

Harry White Scott, *President*
Tommy Saieed, *Vice-President*
Alice Flye, *Secretary*
Bobby Adams
Peggy Allen

Nancy Baker
Patsy Baker
Douglas Balance
Barbara Barber
Norma Faye Barnhill

Dolly Best
Marylyn Bestedt
Douglas Biggs
Wayne Bishop
Muriel Bland

Tommy Bodkin
Dorothy Boyd
Jesse Boyd
Mamie Ruth Brady
Polly Ann Brady

Christine Brantley
Leytha Brewer
Glenn Briley
John Brooks
Gene Brown

Emma Buck
Dennis Bullock
Wade Carr
Lou Cheatham
Mac Churchill

Gwyn Clark
Jack Clifford
Juanita Cobb
Kitty Collins
Betty Craft

Margie DeSavigny
Miriam Elks
Betty Jean Evans
Peggy Everette
Mary Lou Dickson

SOPHOMORES

Brock Franks
Charles Fussell
Ray Gardner
Wardie Godley
Dewey Griffith

Angelene Haddock
Joanna Hardee
N. C. Hardee
Christine Harper
Barbara Harrington

Joyce Harris
Jimmy Hendrix
Barbara Hill
Shirley Holland
Cynthia Holton

Bob Howell
Dick Hower
Ann Howie
Donald Hudson
Barbara Jackson

Barbara Ann James
Preston Jarvis
Mitchell Johnson
Peggy Johnson
Joy Jordan

Artemis Kares
Bill Kittrell
Louise Knox
Elizabeth Larkins
Jeri Lassiter

Mable Lewis
Mary Will Long
Patsy Madry
Don Manning
Lillian MacArthur

Barbara Martin
Jean Mills
Norma Fay Mills
Peggy Mills
Edgar Moore

SOPHOMORES

Eleanor Moore
Pat Nelson
Bobby Nobles
Clark Nobles
Harris Northrop

Thelma Nunn
Jimmy Perkins
Ramona Pierce
Charles Pollard
Janet Powell

Hannah Proctor
James Ramsey
Ann Reid
Mac Respess
Jay Robbins

Lou Rogers
Rudy Ross
Billy Rouse
Pat Sawyer
George Sideris

Louise Smaw
Anne Smith
Bobby Smith
Florence Smith
Jack Smith

Jimmy Smith
Roy Smith
Tommy Smith
Raymond Spain
James Speight

Bobby Starkey
Rachael Steinbeck
Anna Stokes
William Stokes
Sue Stocks

Don Strader
Shirley Strickland
Nannette Sullivan
Jill Sutton
Joe Taft

SOPHOMORES

Lou Tilley
Carolyn Tripp
Catherine Tripp
Sue Tucker
Patsy Tyndall

Roger Tyndall
Frances Vandiford
Joan Vincent
Shelby Wayne
Jane Winchester

Frances Whitehurst
Ann Worsley

Motto: Stronger because United

Colors: Blue and White

CINDERS IN YOUR EYE

FRESHMEN

Frances Adams
Sara Adams
Carolyn Allen
Corky Allen
Lillie May Anderson
Fick Arthur

Carl Averette
Roger Averette
Shirley Baggett
Norma Basnight
Sally Beard
Pat Beatty

Carolyn Biggs
Nelson Blount
Sylvia Bonner
Kirby Branch
Martha Ann Branch
Barbara Braxton

Edward Braxton
Larry Briley
Dale Brooks
Bobbie Brundage
Jean Buck
Roger Bullock

David Butts
Preston Cannon
Robert Carawan
Jane Carter
Gayle Clapp
Donald Conley

Barbara Conway
Robert Crawford
Jerry Drum
Lilia Davenport
Annette Dunn
Rosemary Eagles

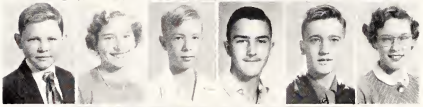

Abner Eason
Marie Eason
Pete Eaton
Harold Edwards
David Evans Jr.
Phyllis Faber

Helen Forbes
Teddy Fountain
Susan Fuller
Ellen Gibson
Jo Anne Godwin
Tim Greene

FRESHMEN

Ann Hamric
Mary Ellen Hamilton
Ray Hardee
Doris Harper
Faye Harrington
Huey Harrison

Helen Hawes
Jo Hendrix
Dickie Holbert
Charles Hollingsworth
James Hudson
Dee Hux

Ray Ipock
Bob Jenkins
Dorning Jenkins
Martha Jenkins
Billy Johnson
Jewel Johnson

Kathryn Johnson
Alvin Jolly
Betty Ann Jones
Faye Jones
Betsy Karsnak
Saundra Kelly

Abbie Kilgore
Howard King
Nell Lee
Robert Leggett
Audrey Lykens
Tommy Maiden

Melvin Manning
Richard May
David Mills
Barbara Mize
Shirley Morgan
Olive Morrill

Billy Moye
Ronnie Morton
Margaret Moye
Arlene Nichols
Barbara Nobles
David Nobles

Tommy Norris
Charles Overton
Margaret Padgett
Donald Patrick
Rachael Phillips
Dora Pierce

FRESHMEN

Susie Pope
Larry Powell
Ronita Respess
Ike Riddick
Mike Riddick
Billy Roberts

Ann Rooke
Peggy Russell
Sylvia Satterwaite
Shirley Saulter
Carol Severy
Bob Shackleford

Lois Simmons
Ann Smith
Carolyn Smith
Ethel Spain
Betty Sue Staton
Jack Stokes

Margaret Stokes
Yvonne Stokes
Selby Strickland
Jerline Sullivan
Henrietta Swain
Bob Thompson

Charles Tripp
Terry Tripp
Graham Tucker
Glenn Tyson
Shirley Tyndall
Shirley Tyner

Mary Ann Tyson
Robert Wadford
Janet Waters
Lois Ann Webb
Mickey West
Linda Whichard

Thomas Whitaker
Steve Wilkerson
Corrinne Williams
Lois Williams

EIGHTH GRADE

John Arnold
Johnny Barnhill
Janice Boyd
Jimmy Boyd
Sadie Brady
Evelyn Braxton

Liddie Braxton
Lois Brown
Nancy Brown
J. C. Cannon
Peggy Cannon
Madelyn Coleman

Doris Davenport
Alice Lee Edwards
Curtis Elks
Jean Evans
Patricia Evans
Klutz Fisher

Barbara Fleming
Mattie Fleming
Yvonne Fleming
Alton Flye
Billy Gardner
Shelby Gaskins

Kent Glisson
Barbara Jean Godley
Betty Jean Hales
Robert Hardee
Betty Jean Harrington
John Harris

Nancy Harris
Sammy Hassell
Bertie Heath
Peggy Heath
Shelby Heath
Nancy Hoot

James Higson
Donna Hower
Aubrey Hudson
Evelyn Jarvis
Mary Hunning
Joyce Jenkins

Frances Jones
Mary Lou Joyner
Eddie Lee
Alvin Leonard
Jimmie Long
Donald MacArthur

Jim McGee
Edna Martin
Roy Martin
Georgia Merritt
Hudson Miller
Norma Mills

Jeanne Moye
Ann Norris
Billy Nichols
Sam Nixon
Juanita Paul
Ruth Peaden

Carol Peede
Lewis Phelps
Margaret Phelps
Wayne Pollard
Jesse Powell
Tom Powell

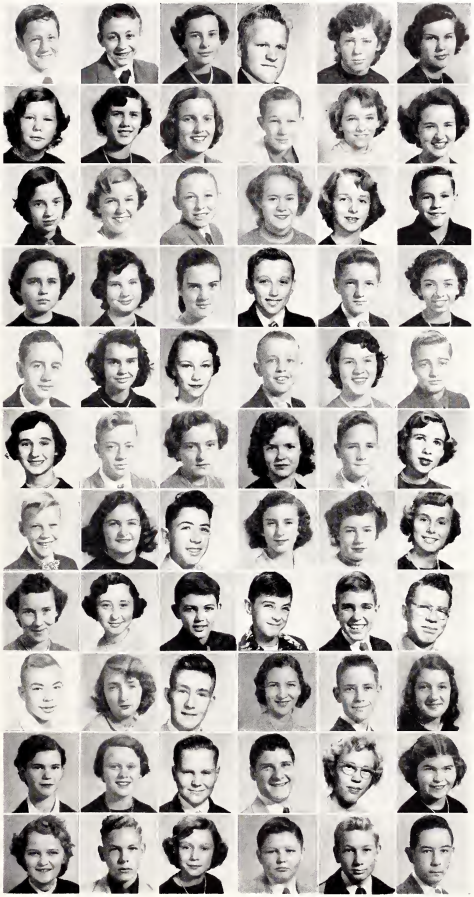

EIGHTH GRADE

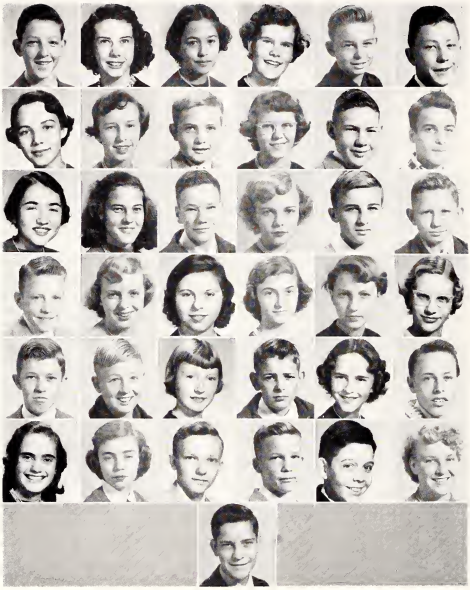

Thomas Puryear
Betsy Reid
Joanna Rooke
Ginger Ross
Charles Rumley
Billy Sermons

Jo Sermons
Lois Seymore
George Shackleford
Annette Smith
Charles Smith
Doyle Smith

Frances Smith
Bobbie Spain
Charles Squires
Shirley Smith
Willie Stancill
Kenneth Speight

Billy Staton
Betty Sugg
Mickey Sumrell
Janice Taylor
Rex Taylor
Margaret Tetterton

Russell Tripp
Jimmy Tyson
Betty Tunnel
Alton Vincent
Grayson Waldrop
Chester Warren

Sybil Waters
Patricia West
Ormond Whichard
Edwin Wilkerson
Billy Willis
Annie Wingate

Joe Wingate

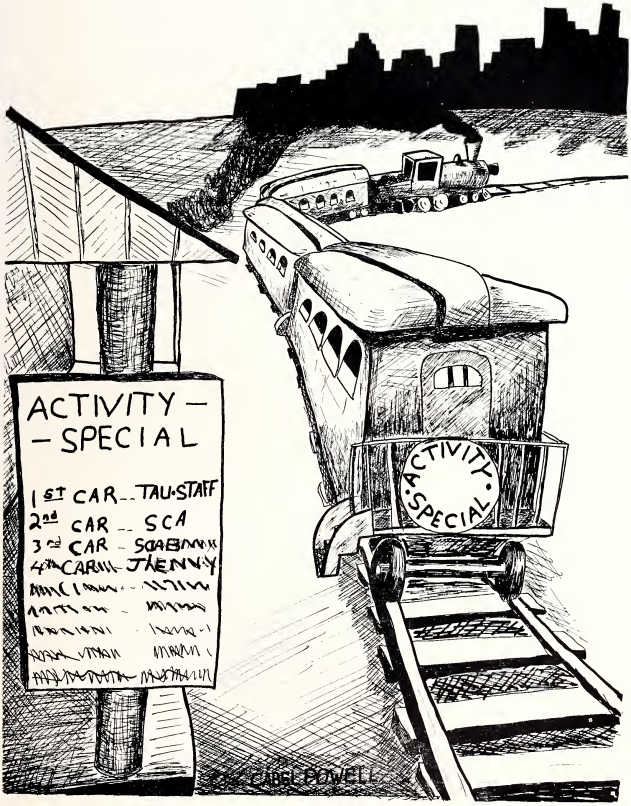
ACTIVITY —
— SPECIAL
1ST CAR -- TAU·STAFF
2nd CAR -- SCA
3rd CAR - SCAB
4th CAR -- JHENNY
ACTIVITY · SPECIAL
CABEL POWELL

ACTIVITIES

Sponsored by Cozart's Auto Supply

TAU Staff

Left to Right, Evelyn Smith, *Class Editor;* Jo Ann Timberlake, *Literary Editor;* Ann Stokes, *Co-Editor;* Nancy Howell, *Associate Editor;* Barbara Dail, *Typist;* Jimmy Cheatham, *Sports Editor;* Doris Waters, *Associate Editor;* Cabel Powell, *Art Editor;* Elizabeth James, *Typist;* Lilly Flye, *Assistant Business Manager;* Sara Lee, *Co-Editor;* Tom Smoot, *Business Manager;* Barbara Cozart, *Advertising Manager;* Mr. Ward James, *Adviser;* Barbara Barrow, *Circulation Manager.*

ACTIVITIES

Student Council Association

FIRST ROW: Left to Right, Janice Ormond, Ray Evans, Billy Bost, Roy Taylor, John Brooks, Harry Scott, Ann Wilkerson. SECOND ROW: Frank Brooks, Cabel Powell, Wynnette Garner, Sudie May Spain. THIRD ROW: Sara Adams, Rachel Steinbeck, Shelby Wayne, Sue Tucker, Nancy Howell, Barbara Corbette, Jane Winchester, Sally Beard, Vivian Powell. FOURTH ROW: Ann Ruffin, Dinah Porter, Ronita Respess, Alice Lee Edwards, Sara Lee, Patsy Madry, Ann Brewer, Betsy Karsnak, Kitty Collins, Mickey Summrell. FIFTH ROW: Bill Kittrell, Edwin Wilkerson, Sam Winchester, Bobby Browning, Bobby Langston, Kenneth MacArthur, Curtis Patterson, Harris Northrop. NOT PICTURED. Doris Waters and Jimmy Cheatham.

Sponsored by Lions Club

S.C.A. Executive Committee

FIRST ROW: Left to Right, Janice Ormond, *District Secretary;* Roy Taylor, *President;* Ann Wilkerson, *Secretary.* SECOND ROW: Harry White Scott, *Roving Representative;* Billy Bost, *Vice-President;* John Brooks, *Roving Representative;* Ray Evans, *Treasurer.*

ACTIVITIES

National Honor Society

FIRST ROW: Left to Right, Wynnette Garner, *President;* Frank Brooks, *Vice-President,* Janice Ormond, *Secretary.* SECOND ROW: Magdalene Hill, Barbara Cozart, Miss Frances Smith, *Adviser;* Roy Taylor, Ann Brewer, Ray Evans, Nancy Howell, Sudie May Spain.

Sponsored by Cascade Laundry

Sponsored by Cozart's Super Market

Marshals

FIRST ROW: Left to Right, Ann Brewer, *chief marshal.* SECOND ROW: Sudie May Spain, Elizabeth Ann Williams. THIRD ROW: Evelyn Smith, Roy Taylor, Wynnette Garner, Frank Brooks, Dallas Harris.

ACTIVITIES

Traffic Committee

FIRST ROW: Left to Right, Frank Brooks, *President*. SECOND ROW: Rachel Steinbeck, Frances Adams, Nelson Blount, Lou Cheatham, Janice Ormond, Josephine Hendrix, Wynnette Garner, Linda Whitehurst, Lilly Flye, Sara Lee. THIRD ROW: Bobby Browning, Bruce Baker, Hal Edwards, John Brooks, Cledith Oakley, Mrs. Sue Howell, *Adviser*.

Dramatics Class

FIRST ROW: Left to Right, Jane Roberson, *Secretary;* Harry Lee Roberts, *Vice-President;* Elizabeth James, *President*. SECOND ROW: Evelyn McRoy, Lou Winstead, Jo Ann Hales, Donna Tabor, Agnes Markham, Ann Stokes, Kathleen Manning. THIRD ROW: Bob Harrington, Helen Odum, Jo Ann Timberlake, Claudette Edge, Nancy Howell, Doris Waters, Larry Briley. FOURTH ROW: Billy Briley, Anwer Joseph, Bobby Perry, Mr. Ward James, *Adviser*.

ACTIVITIES

Majorettes

Left to Right, Pat Beatty, Sylvia Weeks, Judy Howe, Jo Ann Manning, *Head Majorette;* Barbara Corbett, Jill Sutton, Janice Ormond.

Pony Girls, Lou Tilley, Joanna Rooke.

Greenville High School Band

FRONT ROW: Left to Right, Tommy Smith, Jerry Phillips, Bob Howell, Jimmy Hendrix, Alton Flye, Charlie Byrum, John Ed Arnold, Mickey West, Abner Eason, Tommy Malden, Glen Briley, Jimmy Anderson, Tommy Saieed. SECOND ROW: George Sideris, Patsy Leichter, Voyt Whichard, Joe Stell, Preston Cannon, Nell Lee, Bruce Tyson, Gloria Cox, Betty Sue Staton, Rachel Pollard, Ray Evans, Lois Webb, David Nobles, Robert Lassiter, Billy Briley, Pat Sawyer. THIRD ROW: Preston Jarvis, Terry Tripp, Josephine Hendrix, Betty Ann Jones, Earlena Christian, Mickey Summrell, Joe Brown, Magdalene Hill, Dall Moore, R. C. Fields, Deanie Roebuck, Jimmy Piver, Donald MacArthur, Sammy Worthington, Billy Cozart. FOURTH ROW: Billy Gardner, Vernon Wingate, Billy Adams, Charlie White, J. B. Nichols, John Stancill, Roger Averette, Robert Carawan, Myron Teel, Dewey Griffin, Stuart Savage, Brad Brooks. FIFTH ROW: Wilton Hill, Robert Langston, D. R. Sullivan, Kenneth MacArthur, R. J. Kennedy, John Brooks. NOT PICTURED, Henrietta Swain, Nelson Dudley, Jay Robbins, Christine Harper.

Majorettes, Pat Beatty, Sylvia Weeks, Judy Howe, Joanna Rooke, Jo Ann Manning, Barbara Corbett, Lou Tilley, Jill Sutton, Janice Ormond.

Flag Bearers, Linda Whitehurst, Doris Waters, Lilly Flye.

Drum Major. Bobby Browning.

ACTIVITIES

National Forensic League

FIRST ROW: Patsy Baker, *Treasurer;* Donna Tabor, *Secretary;* Bobby Langston, *President;* Virginia Smith, *Vice-President.* SECOND ROW: Grayson Waldrop, Nancy Harris, Doris Davenport, Ginger Worthington, Sue Stocks, Lois Brown, Ruth Evelyn Topping, Artemis Kares, Nancy Hoot, Josephine Hendrix. THIRD ROW: Terry Tripp, Lenna Rose, Dorothy Jackson, Jean Moye, Betty Suggs, Frances Smith, Madeline Coleman, Rosemary Eagles, Ann Worsley, Carolyn Barnhill. FOURTH ROW: Anne Ross, Jackie Moore, Norma Mills, Nancy Howell, Doris Waters, Rachael Lang, Sylvia Rogers, Frances Cahoon, Henrietta Swain. FIFTH ROW: Sally Beard, Nancy Brown, George Sideris, Billy Kittrell, Ray Evans, Tommy Bodkin, Jimmy Phelps, Curtis Patterson. SIXTH ROW: John Brooks, Anwer Joseph, Edwards Dowd, Dickie Newell, Harris Northrop, Jimmy Cheatham, Cabel Powell. SEVENTH ROW: Mr. R. B. Starling, *Adviser;* Jack Clifford, Jerry Worsley, Frank Brooks, Charlie Byrum, Roy Taylor.

Mixed Chorus

FIRST ROW: Left to Right, Juanita Cobb, Jo Ann Manning, Barbara Barrow, Evelyn Smith, Jo Ann Timberlake, Sudie May Spain, Ann Stokes, Marguerite Saleed, Gayle Clapp, Patty Jean Crawford, Joyce Harris, Mabel Lewis, Angelene Haddock, Jerline Sullivan, Florence Smith, Pat Nelson. SECOND ROW: Miss Ona Shindler, *Conductor;* Rachel Steinbeck, Kathryn Tucker, Vivian Powell, June Barnhill, Carole Robbins, Sue Stocks, Martha Tetterton, Frances Smith, Rita Alcock, Josephine Hendrix, Carolyn Tripp, Nannette Sullivan, Peggy Mills, Jean Moye, Ann Smith, Erlena Christian, Bernard Ham. THIRD ROW: Louise Knox, Shirley Strickland, Mary Lou Rogers, Lou Tilley, Gwyn Clark, Bobbie Barber, Joy Jordan, Hannah Proctor, Ruth Topping, Frances Cahoon, Lou Winstead, Betsy Reid, Ann Wilkerson, Julia Ann Tracy, Ann Ruffin, Sylvia Weeks, Barbara Martin. FOURTH ROW: Betty Gayle Raynor, Rachael Lang, Carolyn Branch, Helen Odum, Jane Roberson, Patsy Evans, Janice Ormond, Agnes Markham, Frances Whitehurst, Jackie Moore, Patsy Sutton, Judy Allen, Gloria Cox, Dorothy Jackson, Lenna Rose, Carolyn Spain, Mary Jane Forrest. FIFTH ROW: Kitty Collins, Donna Tabor, Shirley Nunn, Jill Sutton, Jeri Lassiter, Alice Flye, Jane Winchester, Barbara Cozart, Wynnette Garner, Artemis Kares, Norma Mills, Jo Anna Hardee, Lou Cheatham, Mary Will Long, Sue Tucker, Dolly Best, Eula Buck. SIXTH ROW: Sarah Taylor, Barbara Dail, Barbara Corbette, Judy Howe, Patsy Madre, Elizabeth James, Patsy Tyndal, Peggy Johnson, Nurtia Mayo, Barbara Hill, Sylvia Rogers, Margaret Culbreth, Ann Ross, Carolyn Barnhill, Joyce Crisp, Christine Harper, Shelby Wayne. SEVENTH ROW: Kirby Branch, Virginia Smith, Dinah Porter, Mary Sideris, Norma Barnhill, Marjorie De Savginy, Ann Howie, Eleanor Moore, Yvonne Stokes, Shirley Harris, Clara Tyson, Jane Fuller, Sara Lee, Linda Whitehurst, Nancy Howell, Doris Waters, Lilly Flye. EIGHTH ROW: Glenn Briley, Dail Moore, Bobby Nobles, Tommy Bodkin, Jesse Boyd, Ray Evans, Bud Wingate, Tommy Maiden, Billy Ross, Charles Overton, Roger Averette, Bobby Jenkins, Jesse Powell, Butch Roberts, Charles Rumley. NINTH ROW: Billy Sermons, Bobby Langston, Kenneth MacArthur, Preston Fields, J. B. Nichols, Melvin Manning, Robert Carawan, Billy Rouse, Edwin Wilkerson, Bruce Tyson, Jimmy Piver, Billy Cozart, Tommy Smith. TENTH ROW: Roy Martin, Charles Ballance, Stuart Savage, Billy Adams, Joe Brown, Joe Stell, O. J. Stancill, Thomas Hardee, R. C. Fields, Vernon Wingate, Larry Powell, Frank Bodkin, Roy Taylor, John Brooks. ELEVENTH ROW: Teddy Fountain, Doug Morgan, Charlie Byrum, Curtis Patterson, Bobby Starkey, Sam Winchester, Fred Haar, Harris Northrop, Cabel Powell, Frank Brooks.

ACTIVITIES

International Correspondence Club

FIRST ROW: Left to Right, Kathryn Tucker, Kitty Collins, Donna Tabor, Anna Stokes. SECOND ROW: Barbara Nobles, Margaret Moye, Ann Hamric, Norma Basnight, Ruby Padgett, Terry Tripp, Linda Whichard, Frances Adams, Kathryn Johnson, Sylvia Bonner. THIRD ROW: Joanna Rooke, Olive Morrill, Margaret Stokes, Betty Ann Jones, Sylvia Satterwaite, Ann Jackson, Rosemary Eagles, Susie Pope, Ellen Gibson. FOURTH ROW: Ronita Respess, Phyllis Faber, Ann Worsley, Audrey Lykens, Ann Ross, Helen Hawes, Betty Sue Staton, Henrietta Swain, Nelson Blount, Sue Stocks. FIFTH ROW: Dee Hux, Yvonne Stokes, Frances Vandiford, Sally Beard, Betsy Karsnak, Vivian Powell, Barbara Conway.

Future Homemakers of America

FIRST ROW: Miss Betty Hansinger, *Adviser;* Anne Ross, *President;* Frances Cahoon, *Vice-President;* Hilda Waters, *Secretary;* Norma Faye Mills, *Treasurer;* Frances Adams, *Reporter;* Norma Barnhill, *Historian;* Peggy Mills, *Song-leader.* SECOND ROW: Pat Nelson, Cynthia Holton, Shirley Morgan, Arlene Nichols, Jerline Sullivan, Barbara Nobles, Margaret Moye, Rachel Phillips, Rosemary Eagles, Kathryn Johnson, Ann Rooke, Ruby Padgett, Sue Stocks, Ellen Gibson, Sylvia Bonner, Carolyn Tripp, Mabel Levis. THIRD ROW: Annette Sullivan, Ann Howle, Christine Harper, Gwynn Clark, Mary Will Long, Jo Anna Hardee, Dolly Best, Ann Hamric, Patsy Tyndal, Kathrine Tripp, Thelma Nunn, Ann Jackson, Shirley Tyner, Ann Smith, Jane Mills, Barbara Jackson, Joyce Harris. FOURTH ROW: Joy Jordan, Hannah Proctor, Margie De Savigny, Nelson Blount, Norma Basnight. FIFTH ROW: Anna Stokes, Annette Dunn, Ann Worsley, Jane Winchester, Dora Pierce, Helen Hawes, Linda Whichard, Dee Hux, Shirley Strickland, Carolyn Allen, Dorning Jenkins, Barbara Conway, Margaret Stokes, Peggy Johnston, Ann Reid, Nancy Howell. SIXTH ROW: Helen Forbes, Susie Pope, Sylvia Satterwaite, Olive Morrill, Lelia Davenport, Mary Lou Brewer, Audrey Lykens, Barbara Dail, Janet Powell, Betsy Karsnak, Frances Vandiford, Ronita Respess, Lillie Mae Anderson, Ramona Pierce, Jo Ann Hales, Lou Winstead.

ACTIVITIES

Library Staff

Left to Right, Jean Sutton, Mrs. Margaret Farley, *Librarian;* Peggy Johnston, George Ipock, Eugene Woolard, Mack Respess, Melrose Respess, Wade Carr, Joan Pollard, Paul Graham, Betty Jean Cruft, Lloyd Hardee, Lenna Rose, Cabel Powell, Ann Smith. NOT PICTURED: Patsy Moore, Elmer Schoneman.

Electrical Engineers

FIRST ROW: Left to Right, Ray Gardner, Frank Brooks, Curtis Patterson, Harry Scott. SECOND ROW: Mac Churchill, Mr. O. E. Dowd, Bobby Browning, John Brooks.

ACTIVITIES

Radio Club

FRONT ROW: Left to Right, Mac Respess, Harry Scott, John Brooks. SECOND ROW: Preston Jarvis, Ray Gardner, Jimmy Perkins, Dickie Newell, Jack Clifford, Curtis Patterson, Mrs. June Tripp, *Adviser.*

Sponsored by Williams: Emerson Radio and TV

Sponsored by The Daily Reflector

Journalism Class

FIRST ROW: Left to Right, Ann Ruffin, *Business Manager;* Sudie May Spain, Evelyn Smith, *Editors-in-Chief.* SECOND ROW: Frances Adams, *News Reporter;* Mrs. Mary L. Goodman, *Adviser;* Artemis Kares, *Exchange Editor;* Judy Allen, *Associate Editor;* Carolyn Branch, *Make-up Editor;* Dorothy Jackson, *Circulation Manager;* Ruth Topping, *Feature Writer.* THIRD ROW: R. J. Kennedy, *Photographer;* Rachael Lang, *Feature Editor;* Dinah Porter, *Feature Writer,* Virginia Smith, *News Reporter;* Jimmy Cheatham, *Sports Editor;* Wayne Bishop, *Sports Writer.* FOURTH ROW: Billy Arnold, *Art Editor;* Bobby Starkey, *Advertising Manager.*

CADEL POWELL

SHOP CLASSES

Mr. Earl Windley, *Adviser;* Klutz Fisher, Johnny Harris, Tom Powell, Jesse Powell, Alvin Jolly, Curtis Elks, James Hudson, Billy Staton, Dale Smith, Donald Hudson, Edward Earl Braxton, Ronnie Morton, Sam Nixon, Hudson Miller, Thomas Puryear.

Tommy Maiden, Don Manning, Bobby Wadford, Edward Everette, Charles Mills, Billy Roberts, Brock Franks, Bobby Smith, Vernon Tyndall, Jesse Boyd, Charles Fussel, Jack Taylor, Lloyd Hudson, Don Straiter.

SHOP CLASSES

Vernon Tyndall, Jesse Boyd, Edward Earl Everette.

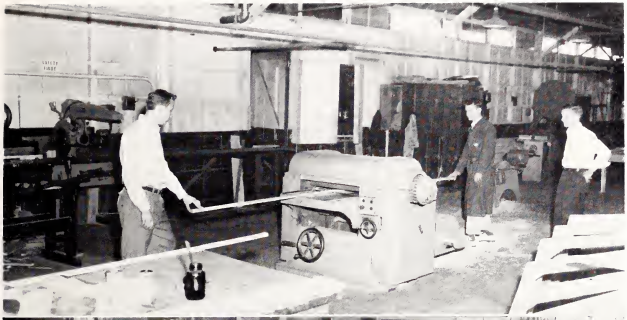

Vernon Tyndall, Jesse Boyd, Edward Earl Everette, Jack Taylor, Lloyd Hudson, Charles Fussel, Bobby Smith, Bobby Wadford, Brock Franks, Edward Earl Everette, Donald Turner, Bobby Harrington, Charles Mills, Tommy Maiden, Don Manning, Graham Tucker, Billy Roberts.

SHOP CLASSES

Billy Staton, Jesse Powell, Alvin Jolly, Mr. Windley, Thomas Puryear, Dale Smith, Curtis Elks, Klutz Fisher, Selby Strickland, Hudson Miller, Dewey Griffin, Glenn Tyson, Joe Wingate, Thomas Puryear. James Higson, Kenneth Speight, Robert Hardee, Sammy Hassle, Shelby Heath, Charles Tripp, Chester Warren, Willis Stancill.

James Hudson, Donald Hudson, Johnny Harris, Sam Nixon, Ronnie Morton, Edward Earl Braxton.

SPORTS-52-53

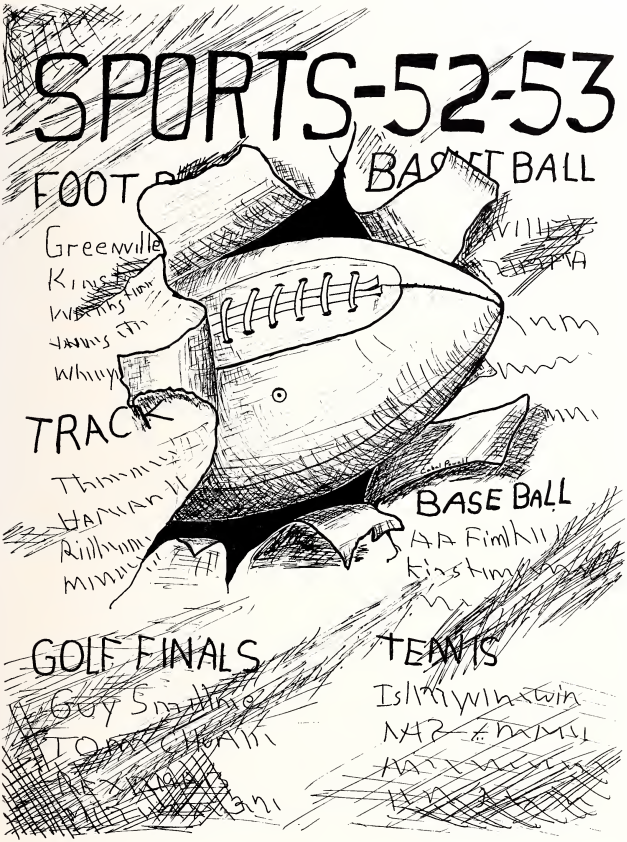
FOOT
BASKET BALL
Greenville
TRACK
BASE BALL
GOLF FINALS
Guy Smalley
TENNIS

SPORTS

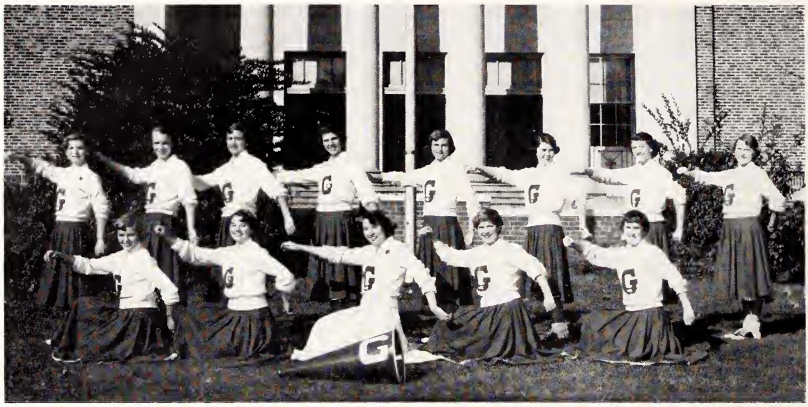

CHEERLEADERS

FRONT ROW: Left to Right, Ann Hamric, Sarah Adams, Nancy Howell, *chief cheerleader;* Jo Ann Timberlake, Barbara Barrow. BACK ROW: Evelyn Smith, Ann Wilkerson, Elizabeth Larkins, Nelson Blount, Kathryn Johnson, Norma Basnight, Lou Cheatham, Ann Ruffin.

DEAR OLD GREENVILLE

Dear old Greenville
Loyally we stand united
Rough and ready
Fight the fight with all your might and win—Hey!
Firm and steady
Eyes upon the ball always
Onward to victory, pride of future days
Fight the fight, Green and White
Onward we're pushing to win the goal
Then here goes, on your toes
Let them know we're death on foes
Rah! Rah! Rah! Rah! Rah!

GREENVILLE CHEER

G-rah, R-rah, EEN-rah, V-rah, I-rah, LLE-rah,
That's the way you spell it,
Here's the way you yell it,
Greenville, Greenville,
Rah, Rah, Rah!

I'M A PHANTOM BORN

I'm a Phantom born,
I'm a Phantom bred, and
When I die, I'll be a Phantom dead.
So it's rah, rah, G.H.S.; rah, rah, G.H.S.;
rah, rah, G.H.S.;
Rah, Rah, Rah!

SPORTS

Athletic Council

FRONT ROW: Left to Right, Roy Taylor, Jimmy Cheatham. SECOND ROW: Mr. Boley Farley, Miss Laura Bell, and Mr. O. E. Dowd.

Monogram Club

FRONT ROW: Left to Right, Tom Smoot, *Secretary-Treasurer;* Jimmy Cheatham, *President;* Bobby Perry, *Vice-President.* SECOND ROW: David Dickerson, Leroy Quinn, Billy Arnold, Bobby Conway, Doug Morgan, Bobby Nunn. THIRD ROW: Bill Hendrix, Guy Smith, Vernon Wingate, Dixie Hobgood, Bobby Langston, Anwer Joseph, Coach Boley Farley. FOURTH ROW: Brad Brooks, Edwards Dowd, Cledith Oakley, Pat Sawyer, Wayne Bishop, Billy Bost, Bruce Baker, Harry White Scott. FIFTH ROW: Bob Howell, Jerry Phillips, Tommy Smith, Clark Nobles, Doug Strickland, Myron Teel, Mitchell Johnson, Harris Northrop, Tommy Saieed, and George Sideris. NOT PICTURED: Bobby Starkey, Edgar Moore, Bill Taft.

SPORTS

Coaches and Co-Captains

FRONT ROW: Left to Right, Jimmy Cheatham, Bobby Perry. SECOND ROW: Head Coach Bill Kittrell, Assistant Coaches Frank Maennly and George Graybill.

Backfield

FRONT ROW: Left to Right, Jerry Drum, George Sideris, Pat Sawyer, N. C. Hardee. SECOND ROW, Guy Smith, Bobby Langston, Bob Howell, Mitchell Johnson, Bobby Perry. NOT PICTURED: James Speight.

SPORTS

Ends and Tackles

FRONT ROW: Left to Right, Dixie Hobgood, Myron Teel, Tommy Smith, Bill Taft, Cledith Oakley. SECOND ROW: Vernon Wingate, Doug Morgan, Harold Edwards, Bobby Conway, Larry Powell. NOT PICTURED: Edgar Moore

Guards and Centers

FRONT ROW: Left to Right, Thomas Whitaker, Tom Smoot, Bobby Nunn. SECOND ROW: Billy Arnold, Anwer Joseph, Jimmy Cheatham, Howard King. NOT PICTURED: Billy Johnson.

SPORTS

"GHS GRID TEAM GAINS YARDAGE"

"G-Men Score From Close In"

NEAC RUNNER-UPS

GHS	6	Morehead City	0
"	7	Edenton	0
"	13	Hertford	20
"	31	Kinston	6
"	0	Washington	0
"	6	Mt. Airy	20
"	14	New Bern	41
"	13	Rocky Mount	42
"	20	Elizabeth City	7
"	14	Roanoke Rapids	12

Managers Ike Riddick, Harris Northrop, Wayne Bishop and Tommy Key Norris hard at work.

"PHANTOM LINE HOLDS AGAIN"

SPORTS

Best wishes
Boley Farley

MANAGERS—David Dickerson and Mac Churchill

COACH BOLEY FARLEY

Captain of '52-53 Loopsters—Smith Worthington

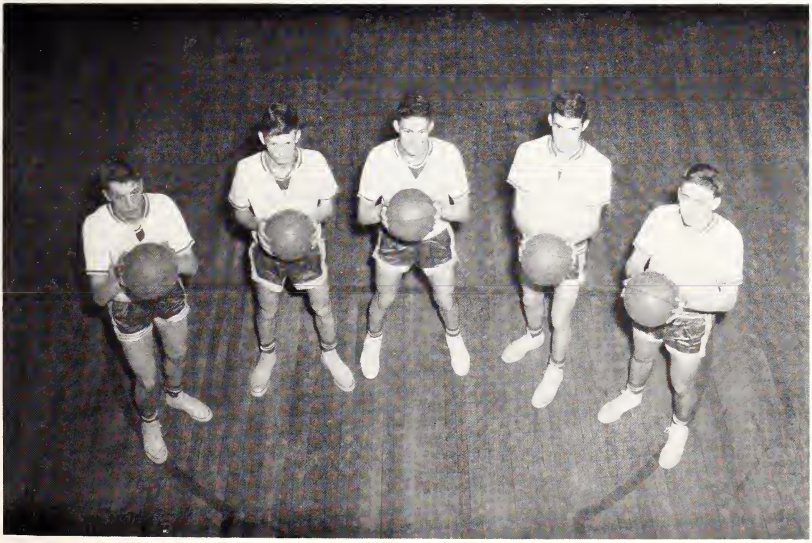

BIG FIVE—Left to Right, Guy Smith, Smith Worthington, Bobby Conway, Leon Hardee, and Jimmy Cheatham.

SPORTS

Varsity Basketball

FRONT ROW: Left to Right, Preston Fields, Sam Winchester, Jimmy Cheatham, George Sideris, Edgar Moore, Guy Smith, Dixie Hobgood. SECOND ROW: Bobby Browning, Walter Perkins, Doug Morgan, Smith Worthington, Leon Hardee, Bobby Starkey, Bobby Conway.

Junior Basketball

FRONT ROW: Left to Right, Tommy Key Norris, N. C. Hardee, Ike Riddick, Jerry Drum. SECOND ROW: Manager Thomas Whitaker, Larry Powell, Hal Edwards, Clark Nobles, Bob Howell, Harris Northrop, Manager Gene Brown. NOT PICTURED: Harry White Scott, Tommy Saieed, and Coach Bill Kittrell.

SPORTS

Golfers

FRONT ROW: Left to Right, Brad Brooks, Edwards Dowd, Dail Brooks, Clark Nobles. SECOND ROW: Tom Smoot, Bruce Baker, Jim Cheatham, Guy Smith.

Cindermen

FRONT ROW: Left to Right, N. C. Hardee, Sam Winchester, Wayne Bishop, Bob Shackleford, Ike Riddick, Charles Hollingsworth, Thomas Whitaker, Hal Edwards, Mitchell Johnson, Larry Powell. SECOND ROW: Dixie Hobgood, Edgar Moore, Bobby Starkey, Bobby Langston, Charlie White, Kenneth MacArthur, Bill Taft, Cledith Oakley, James Speight, Tommy Smith, Bob "Yank" Howell

Diamond Club

FRONT ROW: Left to Right, Bobby Conway, Leon Moore, Glenn Scott, Jerry Phillips, Pat Sawyer, David Dickerson. SECOND ROW: Billy Edwards, Leroy Quinn, Doug Strictland, Sidney Briley, Joe Rowland, Doug Morgan, Bobby Perry. NOT PICTURED: Billy Bost.

AUTOGRAPHS

ADVERTISEMENTS

Stuart,
Knowing you has surely been a delight and pleasure. I think you are really a good boy. Be good next year, I'll be seeing you around this summer. Hall G.H.S. down for me!
Sincerely
Gary Taylor

JACKSON'S SHOE STORE

Your Friedman - Shelby Dealer

"Red Goose" Shoes for Children—"Grace Walker" Shoes for Ladies—"John C. Roberts" Shoes for Men

509 Dickinson Ave. **Telephone 4048**

GARRIS-EVANS LUMBER COMPANY

"Serving Home Builders for the Past 30 Years"

Congratulations, Seniors!

HOOKER & BUCHANAN, INC.

Mutual Insurance and Real Estate

511 Evans Street — Greenville, N. C.

Dividend Paying Policies

Tadlock Mutual Insurance Agency

Save With Safety — Buy Mutual Insurance

FIRE, AUTOMOBILE and TORNADO

320 Evans St.—Greenville, N. C.—Dial 2397

Best of luck Stuart!
I have enjoyed being in school with you the years. See you next year.
Jimmie Phelps

Compliments

of

SAAD'S SHOE SHOP

Compliments of

PITT MOTOR CO., INC.

Your Kaiser-Frazer-Henry J

Dealer

Congratulations

1953 SENIORS

NEW DEAL CLEANERS

GREENVILLE EQUIPMENT CO., INC.

"NASH"

Phone 2715 & 4218

1900 Dickinson Ave.

A & P

SUPER MARKET

Compliments

of

WHITE'S STORES

Compliments of

HOME FURNITURE STORE

"Complete Home Furnishings"

GREENVILLE, N. C.

Compliments of

DIANA SHOPS

319 Evans St. Phone 3461

GREENVILLE, N. C.

Compliments of

HOLLOWELL'S

DRUG STORE

Dickinson Avenue

RESPESS BROS.

BARBECUE

Bethel Highway

PHONE 2624

Compliments of

C. H. EDWARDS

HARDWARE HOUSE

"Where Quality Tells"

Phone 2418 Greenville, N. C.

BASART'S

DRUG STORE

PHONE 2815

712 Dickinson Ave.

Greenville, N. C.

Compliments

of

H. L. HODGES & CO.

PITT HARDWARE CO.

Hardware Building Supplies

PHONE 2733

GREENVILLE, N. C.

TAFF OFFICE EQUIPMENT COMPANY

New and Used

Standard and Portable Typewriters

Compliments of

COLLINS - PRIDMORE DEPARTMENT STORE

Dickinson Avenue

Congratulations, Seniors!

PEOPLE'S BAKERY

F. J. Diener, Owner

Decorated Cakes — Pies — Rolls — Buns
Doughnuts — Cream Doughnuts

DICKINSON AVENUE

Take Your Discovery Drive

In Your

"POWER GLIDE"

WHITE CHEVROLET COMPANY, INC.

GREENVILLE FLORAL CO.

Flowers for all Occasions

Bonded Member of the Florist Telegraph Delivery Service

"We Wire Flowers All Over the World"

Congratulations

1953 Seniors

WEAVER FERTILIZER CO.

D. E. Jones, Manager

Compliments

of

THE DOUBLE N

RESTAURANT

Compliments of

CLARK'S SANDWICH SHOP

Bethel Highway

GREENVILLE, N. C.

Compliments of

SILO GRILL

Congratulations

Graduates of 1953

BLOUNT HARVEY CO.

"Eastern Carolina's Shopping Center"

Compliments of

MERITS SHOE STORE

Evans Street

C. R. SUMRELL

Bulldozing and Dragline

Work of All Kinds

GREENVILLE, N. C.

PHONE 5027

Congratulations

CLASS OF '53

STAFFORD OLDSMOBILE CO.

WAGNER - WALDROP MOTORS, INC.

Lincoln and Mercury

2201 Dickinson Avenue

PHONE 4525

Greenville, N. C.

JANE'S SHOP

Infants and Children

Juniors and Misses

GREENVILLE, N. C.

Compliments

of

C. HEBER FORBES

Compliments of

JAMES W. BREWER

INSURANCE AND REAL ESTATE

PHONE 4433

OWENS BEAUTY SHOP

WE NEED YOUR HEAD IN OUR BUSINESS

It's Air Conditioned

Phone 3386 309 Evans St.

HILL'S

Known for Good Clothes

MOREHEAD CITY

NEW BERN

GREENVILLE

MEADOWBROOK DRIVE - IN

Always a Good Movie

— Bring the Whole Family —

GOODSON & FLANAGAN

Insurance of All Kinds

311 Evans St. Phone 3712

GREENVILLE, N. C.

PERKINS - PROCTOR

"The House of Name Brands"

YOUR HIGH SCHOOL STORE

201 E. 5th St.

BIGGS DRUG STORE

Proctor Hotel Building

301 Evans St.

Greenville, North Carolina

BELL'S

PHARMACY

"Your Friendly Drug Store"

Compliment of

STOKES & HUDSON

BARBER SHOP

AIR CONDITIONED

Compliments of

INDEPENDENT MARKET

Fresh and Smoked Meats

Groceries and Seafood

DIAL 2183 GREENVILLE, N. C.

J. A. COLLINS & SONS

Furniture-Rugs-Stoves-House Furnishings

AURORA — GREENVILLE

Try Us First — Dial 4010

GREENVILLE, NORTH CAROLINA

Compliments of

RIDDLE ROOFING

AND HEATING CO.

Greenville, N. C.

Compliments of

GLOBE HARDWARE CO.

120 W. 5th St. — Phone 3232

Visit Our Gift Shop

Greenville, N. C.

Compliments of

FARMERS WAREHOUSE

Bethel Highway

GREENVILLE, N. C.

Congratulations!

STAUFFER'S JEWELERS

407 Evans St.

Mac's

PURE OIL STATION

At Foot of Tar River Bridge

"We have the best of everything for your car"

Compliments

of

B R O D Y ' S

Greenville, N. C.

School Supplies -- Stationery

Greeting Cards

A. B. ELLINGTON & CO.

422 Evans Street

Real Estate

GENERAL

INSURANCE AGENCY

A. B. STALLWORTH

314 Evans St.

U. S. ROYAL TIRES

CENTRAL

SERVICE STATION

Cor. 4th & Washington Sts.

Greenville, N. C. **Dial 2545**

Compliments of

LeAnne Beauty Salon

108 East Fourth Street

Greenville, N. C.

MRS. JIMMY SMITH PHONE 3544

MARY ANN SODA SHOP

"Meet Your Friends After School"

Fountain Service

Delicious Home Cooked Foods

Compliments of

HILL HORNE, JR.

Commercial & Portrait Photographer

1105 W. 4th St. Greenville, N. C.

Compliments

of

A FRIEND

CAROLINA DAIRIES

Grade A

ICE CREAM — MILK PRODUCTS

"Quality You Can Taste"

BERRY BOSTIC & SON

Fine Furniture — Floor Coverings

Phone 2188

207 East 5th St. Greenville, N. C.

Congratulations to the

SENIOR CLASS of 1953

SAIEED'S

"Greenville's Most Modern Department Store"

SASLOW'S

JEWELERS

406 Evans Street

CREDIT *QUALITY*

Meet Your Friends at

BISSETTE'S DRUG STORE

416 Evans Street

CAROLINA'S FINEST DRUG STORE

College View Cleaners & Laundry, Inc.

"The Modern Plant"

Main Plant: 105 Grande Ave. — Branch Office: 112 E. 5th St.

PHONE 2164 — PHONE 2811

Established 1866

John Flanagan Buggy Company, Inc.

Cars - Trucks FORD Tractors

Greenville, N. C.

COMPLIMENTS OF

BEST JEWELRY COMPANY

"Your Jewelers"

DIRECT DIAMOND IMPORTERS

Established 1901

Lots of luck to a nice boy to bad you didn't to be treasurery

Fick Arthur

THE GREENVIEW GRILL

FOR CHICKEN - IN - THE - BOX

Sandwiches — Foot-long Hotdogs — Tuxedoburgers

Curb Service — Orders to Go

WEST END CIRCLE DIAL 5741

CONGRATULATIONS SENIORS!

BRIGHT LEAF MOTORS, INC.

* * *

ONLY DODGE BUILDS

"Job Rated"

TRUCKS

* * *

DODGE PLYMOUTH

SALES — SERVICE

to the "Savage")

I have "ugh" enjoyed having "ugh"

A History with you "ugh" this "ugh" year.

"How!" Best to Luck to "How!" you!!

See you "How!" around "ugh"

Dixie "ugh" Hotgood

Yellow Indian

Stuart,

I think you are a right fine boy and I wish you [illegible] and happiness all through life. Hope you have a wise summer.

Your friend,
[illegible]

"When Better Automobiles Are Built

Buick Will Build Them"

FOLGER BUICK COMPANY, INC.

Tenth and Washington Streets

Greenville, N. C.

SALES — BUICK — SERVICE

Compliments of

GREENVILLE PACKING COMPANY

All Kinds of Fresh Meats and Sausage

Call for "Williams Finest" Sausage and Franks

Greenville, North Carolina

1601 Smith Street

DAY PHONE 2514 — NIGHT PHONE 3165

Loads of luck
to a real swell
guy!
Love,
Olive Morrill

Congratulations to the Graduates

In Every City

There Is One Good Place To Shop

In Greenville

IT'S BELK-TYLER'S

Compliments of

WALDENSIAN-PITT BAKING CO.

GREENVILLE, N. C.

DEPOSIT WITH

GUARANTY BANK

&

TRUST COMPANY

Capital and Surplus $1,600,000.00

•

Established 1901

— TIME TESTED

•

Member Federal Deposit Insurance Corporation

Stuart You really are a nice boy & I never will forget that "softball" game. Love ya! Sylvia

Well this year's history is that about only one more hour. It has been nice being in class with you this year. Best of luck to a swell person. Love ya Carolyn Grant

Compliments of

GARRIS SUPPLY

Your Seat Cover Headquarters — Toys

HOME AND AUTO SUPPLIES

Dickinson Ave. Greenville, N. C.

Welcome to

RESPESS-JAMES

"The Barbecue House"

GREENVILLE, N. C.

PHONE 4160

Compliments of

PEPSI-COLA

GREENVILLE, N. C.

CLARENCE WATERS

Auto Service Store

Gas — Parts — Fuel Oil

Greenville-Bethel Highway

PHONE 4229

Compliments

of

J. G. CLARK

Sinclair Oil Dealer

Congratulations, Seniors!

TETTERTON MOTOR CO.

DeSoto — Plymouth

GREENVILLE, N. C.

DRUM'S HATCHERY

West End Circle

Feeds — Seeds — Hardware

PLENTY FREE PARKING

J. C. PENNEY CO.

Always First Quality!

SHOP AT PENNEY'S

AND SAVE!

Wyatt Brown's

CASCADE LAUNDRY

Dry Cleaning and Pressing

BODKIN'S PIANO STORE

New and Reconditioned Pianos

Tuning, Reconditioning, Moving,

Rental, and Refinishing

722 Dickinson Ave. Greenville, N. C.

HARRISON'S

DRUG STORE

Prescription Druggists

Phone 2450 908 Dickinson Ave.

Greenville, N. C.

PAGE - BARBRE AGENCY

Mutual Insurance — Real Estate

904 Dickinson Ave.

Greenville, North Carolina

Compliments

of

COLLEGE

ESSO STATION

Electric Suppliers — Electric-Hardware

PLUMBING & HEATING

SUPPLIES

PHONE 4191

706 Dickinson Ave. Greenville, N. C.

Now Open

NEW GREENVILLE HOTEL

618 Dickinson Avenue

Mrs. Walter Lead, Mgr.

Greenville, N. C.

Compliments

of

RAINBOW CLEANERS

AND LAUNDRY

When you want your printing to do the most . . .

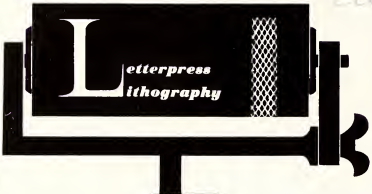

have it designed

and produced by

THE GRAPHIC PRESS, INC.

Wise printing buyers know that there is a difference in printing. Ideas, copy, design, art and the quality of the finished printed job all make a difference.

Many times the proper use of color, the right kind of illustrations or the way an idea is put across means the difference between failure or success in an advertising folder or advertising campaign. Our knowledge and experience can help make your printed advertising successful.

Here at The Graphic Press, Inc., we have the skilled personnel that is required to give you printing that is designed to sell. On your next order for letterheads, catalogs, advertising folders, and even a complete direct mail campaign, let The Graphic Press, Inc. help make them better. Let us give you the kind of printing that is designed and printed to do the most for you.

BOOKLETS • CATALOGS • BROCHURES • PAMPHLETS • SCHOOL PUBLICATIONS • YEARBOOKS
MAILING CARDS • FOLDERS • LETTERHEADS • OFFICE FORMS • BLOTTERS

Call or write:

The Graphic Press, Inc. RALEIGH, NORTH CAROLINA

324 S. BLOUNT STREET — TELEPHONE 4-1335

AUTOGRAPHS

AUTOGRAPHS

To a very good friend. I have enjoyed riding to school with you. All the luck in the world. Lloyd H.

Stuart,
I really have enjoyed having homeroom with you this year. Best of luck always.

Best of luck to a great guy to have as a friend. May you always have the best of everything in life.
Jwer Joseph

Stuart you
are a fine boy
I have enjoyed Room
with you. I wish
you luck in every thing
you do. Be good this
summer. I'll see ya around
Walter

Stuart
I have some
enjoyed knowing
you the year.
the best of luck
in years to come
Francis Walton

To a very nice guy and
lots of luck in the years
to come
David Butts

Dear Stuart,
I really have
enjoyed English with
you. You're a good guy.
Please stay that way always.
"Love"
Billy Arnold

Best of Luck
always to a
swell guy. Sure have
enjoyed being in Band
with you?
Dean
Stuart

Stuart,
I have enjoyed
knowing you.
Remember kinder
garden? Love,
Sara

Stuart,
Really have enjoyed
band with you. Hope to
have some classes together
next year. Have fun
this summer.
"Boots"

Best of luck to a very
nice boy, I have you nice
stay that way. I have
enjoyed home room
with you.
Love
Grace Barton

Best To a swell guy! I have enjoyed knowing you these past few years. Hope To see you alot This summer and next year Too. Bruce Baker

The best of luck to a darn good guy. I wish you and your Sr. class (next year) the utmost in success. A Friend Always, Bobby Browning

Best of luck to a swell fellow It has been wonderful knowing you this year. Be good and have fun this summer. FRANCES

To a boy who is always full of joy. Nice to have been in some with you this year. "Hail" and so good winter [illegible]

Sweet. Best of luck always! Have enjoyed being in English & Geo with you! Have fun this summer. Donna

Edward Its been lots of fun having you with us this year, I look forward to more fun next year Howard Kry

Here's to a real nice boy who I have enjoyed going to school with this year and the other years. I hope I will see you this summer. Good luck Billy

Have enjoyed having history and band with you. Lots of luck always in everything you do. Gloria

Best of luck to you always, Stuart. I enjoyed being in History and spanish with you Have a happy vacation. William Heath

Best of Luck to a swell fellow. See you next year. Jimmie Phelps

[illegible]

[illegible]

I agree about the friendly smile! I've really enjoyed having English with you - Thanks for passing my notes!
Love,
Ann Dickerson

Stuart,
Best of luck always to a very good and deserving person.
May you always be a success in anything you try.
Wayne "Coach" Bishop

Stuart
heres to the best of friends hoping that you have a happy summer. I hope to play baseball with you next year as did enjoy this year. hope to see you around this summer
Lots of Luck to a true friend. Tommy Key

Good luck to a cute boy and fellow Band member. Band sure has been fun this year - - - hasn't it?
Be good this summer.
See ya' next year!
Your friend,
Terry Tripp

Stuart,
Best of luck always to a fine boy! Certainly have enjoyed going to church and school with you.
Be good and stay sweet! Love ya,
Lilly